9A McMahon Court

Entry Level

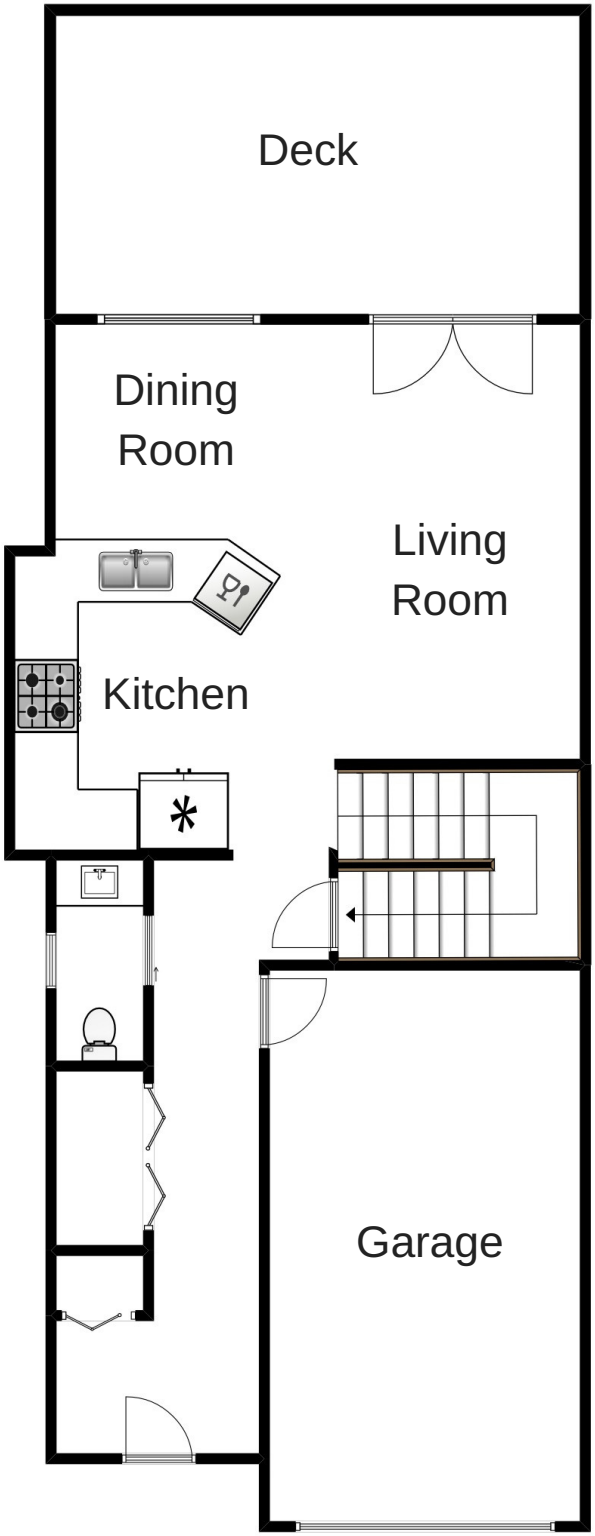

1st Floor

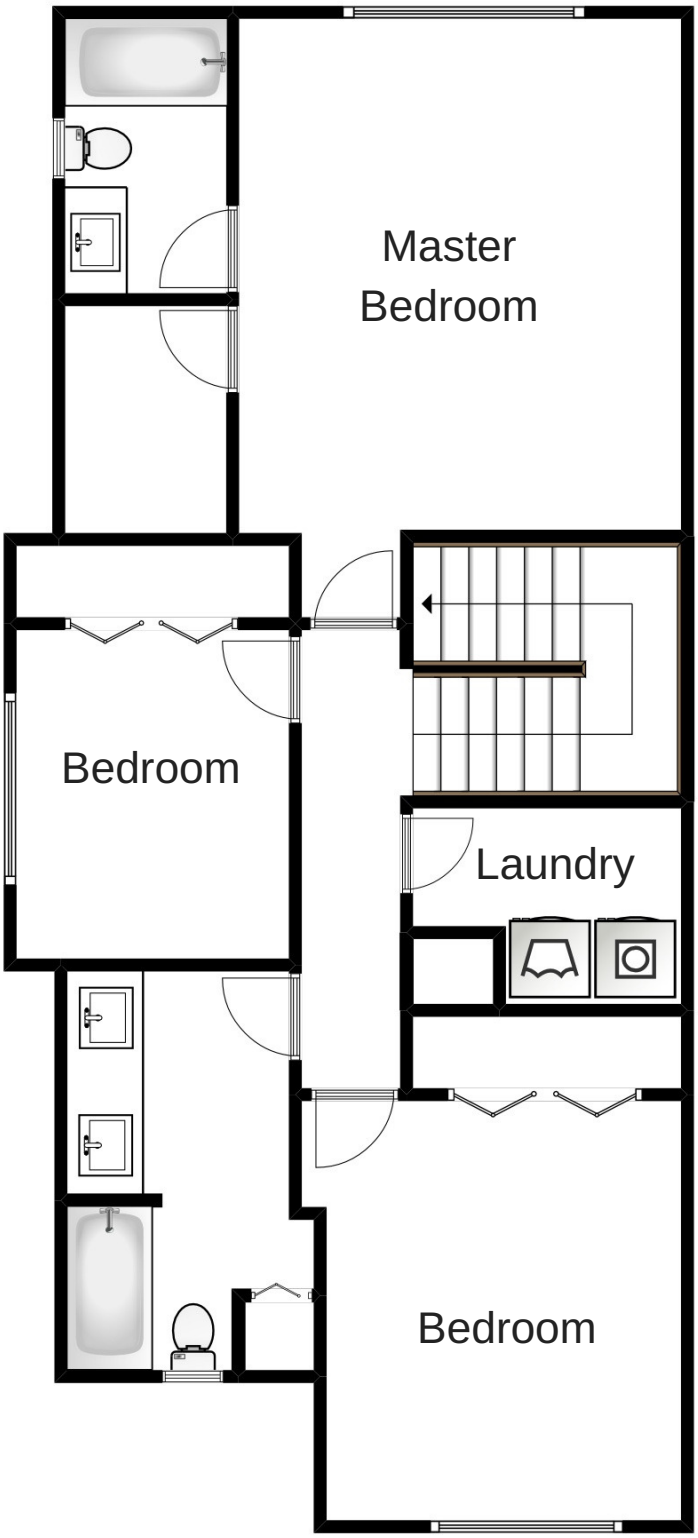

Note: Floor Plan is not to scale.