

5407 48 St, Yellowknife, NT

Main Building: Total Exterior Area Above Grade 1159 sq ft

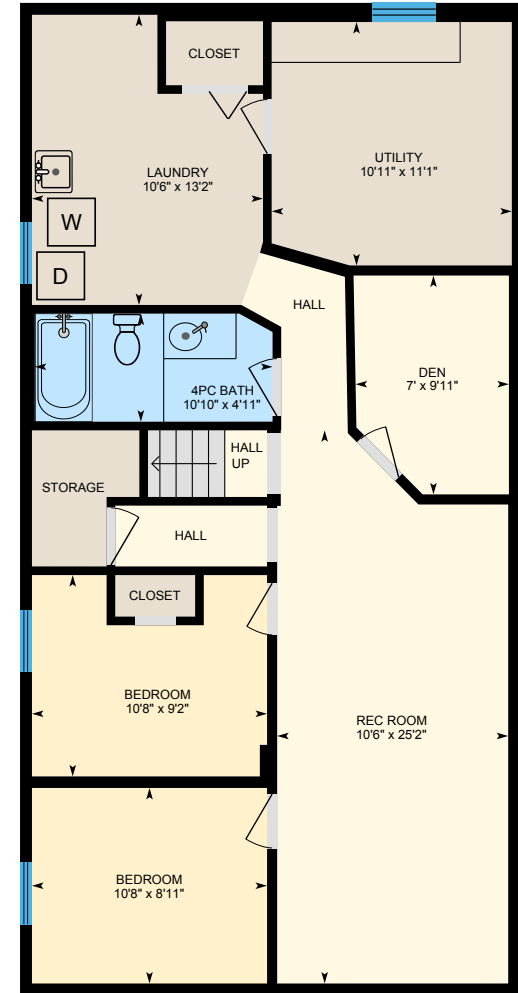

Main Floor
Exterior Area 1159 sq ft



Basement (Below Grade)
Exterior Area 1021 sq ft

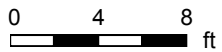

5407 48 St, Yellowknife, NT

Main Floor Total Exterior Area 1159 sq ft
Total Interior Area 1079 sq ft

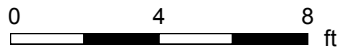

PREPARED: Jul, 2020



White regions are excluded from total floor area. All room dimensions and floor areas must be considered approximate and are subject to independent verification. For method of measurement please see <https://youriguide.com/measure/>.

5407 48 St, Yellowknife, NT

Basement Total Exterior Area 1021 sq ft
Total Interior Area 948 sq ft

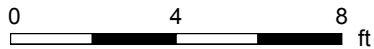
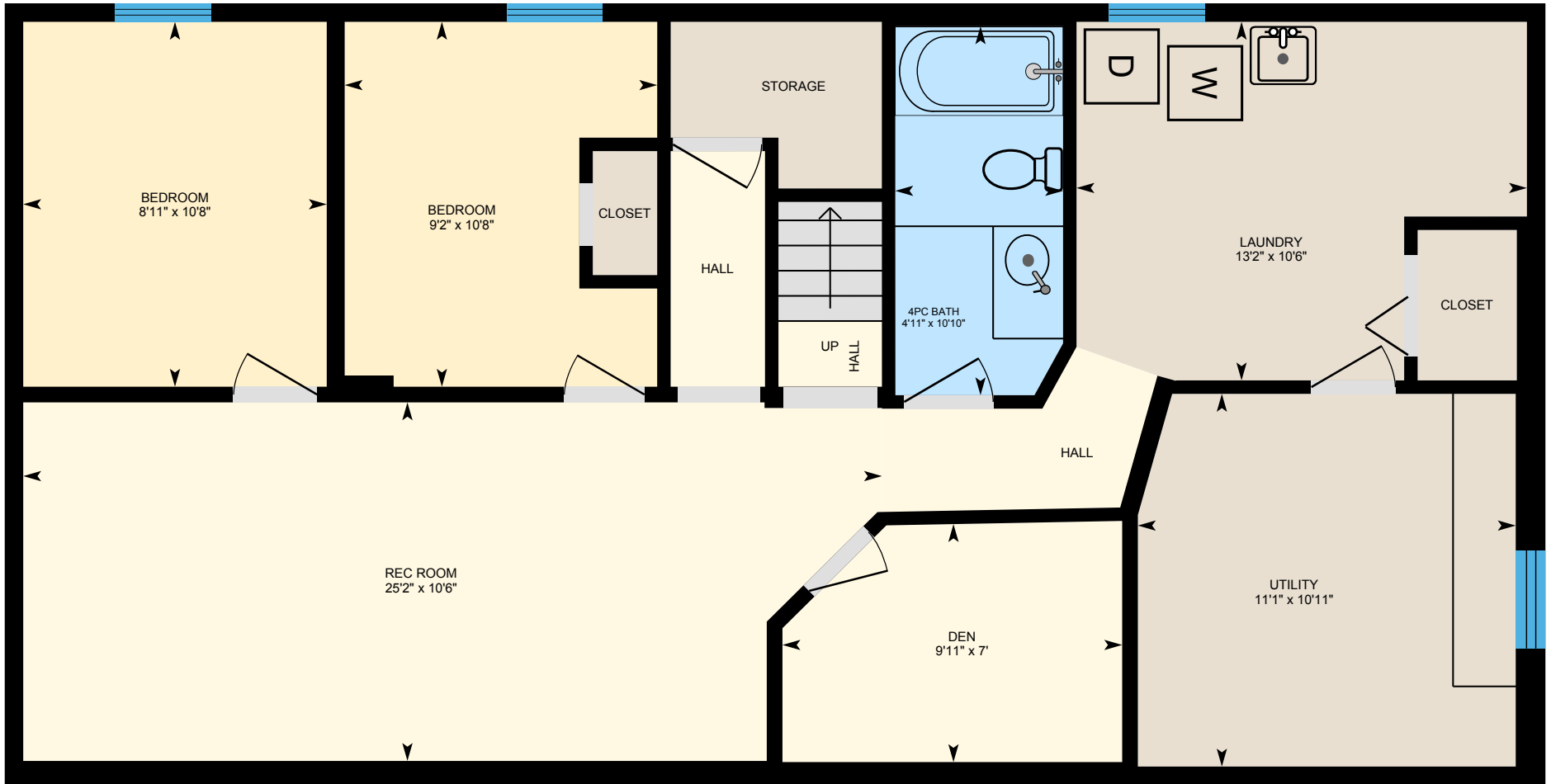

PREPARED: Jul, 2020



White regions are excluded from total floor area. All room dimensions and floor areas must be considered approximate and are subject to independent verification. For method of measurement please see <https://youriguide.com/measure/>.

5407 48 St, Yellowknife, NT

Property Details

Room Measurements

Only major rooms are listed. Some listed rooms may be excluded from total interior floor area (e.g. garage). Room dimensions are largest length and width; parts of room may be smaller. Room area is not always equal to product of length and width.

Main Building

MAIN FLOOR

4pc Bath: 10' x 4'11"
Bedroom: 9'5" x 12'1"
Bedroom: 9'6" x 12'11"
Dining: 10'3" x 6'8"
Kitchen: 10'3" x 12'5"
Living: 13'1" x 19'5"
Master: 10'1" x 13'7"

BASEMENT

4pc Bath: 10'10" x 4'11"
Bedroom: 10'8" x 9'2"
Bedroom: 10'8" x 8'11"
Den: 7' x 9'11"
Laundry: 10'6" x 13'2"
Rec Room: 10'6" x 25'2"
Utility: 10'11" x 11'1"

Floor Area Information

For explanation of floor area calculations and method of measurement please see <https://youriguide.com/measure/>. All displayed floor areas are rounded to nearest integer. Total area is computed before rounding and may not equal to sum of displayed floor areas.

Main Building

MAIN FLOOR

Interior Area: 1079 sq ft
Perimeter Wall Length: 147 ft
Perimeter Wall Thickness: 6.5 in
Exterior Area: 1159 sq ft

BASEMENT (Below Grade)

Interior Area: 948 sq ft
Perimeter Wall Length: 134 ft
Perimeter Wall Thickness: 6.5 in
Exterior Area: 1021 sq ft

Total Above Grade Floor Area

Main Building Interior: 1079 sq ft
Main Building Exterior: 1159 sq ft