2496 Tempe Knoll Dr
North Vancouver, B.C.

Main Floor:	1,304 sq.ft
Upper Floor:	1,477 sq.ft
Lower Floor:	896 sq.ft
Total:	**3,677 sq.ft**
Garage:	418 sq.ft
Crawl Space:	391 sq.ft
Deck:	335 sq.ft
Open To Below:	10 sq.ft

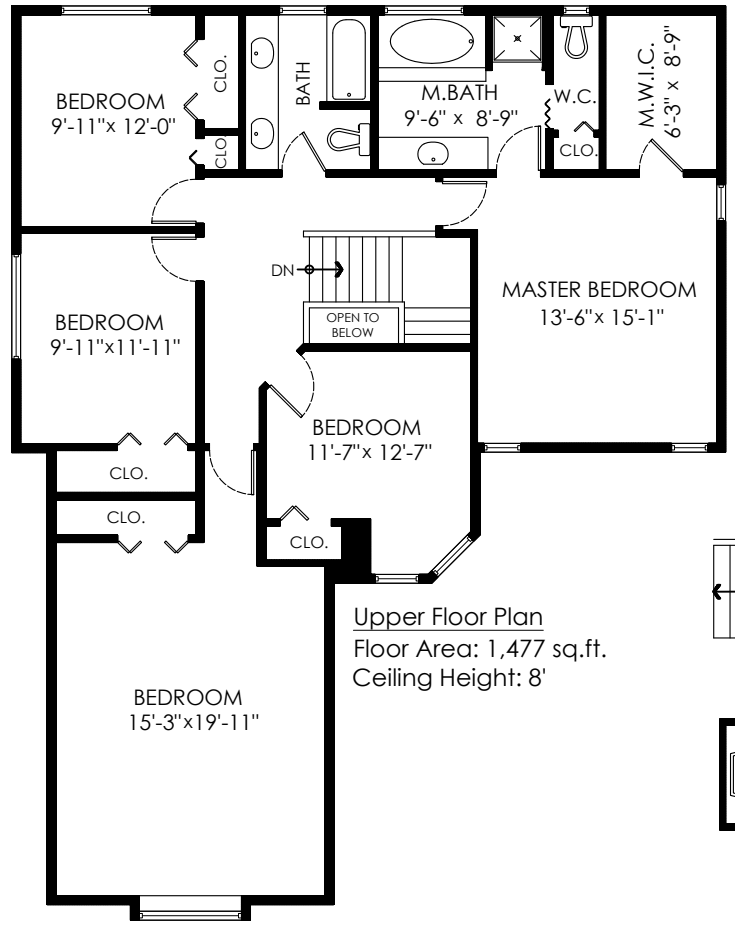

Upper Floor Plan
Floor Area: 1,477 sq.ft.
Ceiling Height: 8'

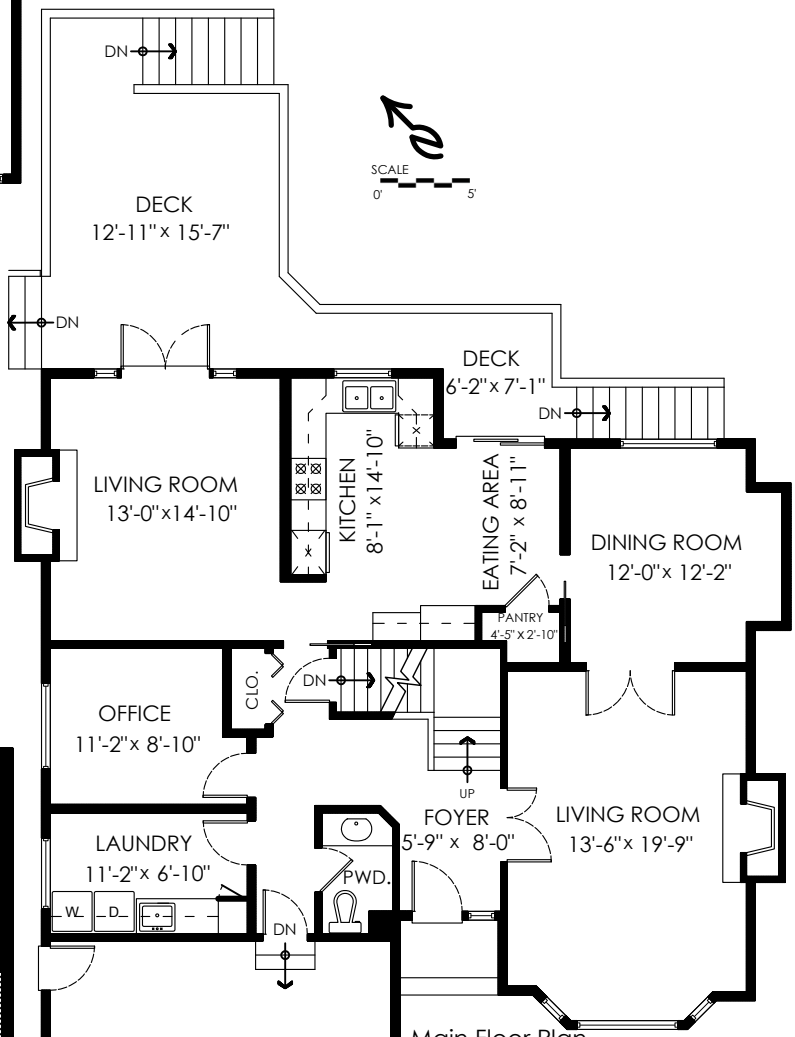

Main Floor Plan
Floor Area: 1,304 sq.ft.
Ceiling Height: 8'

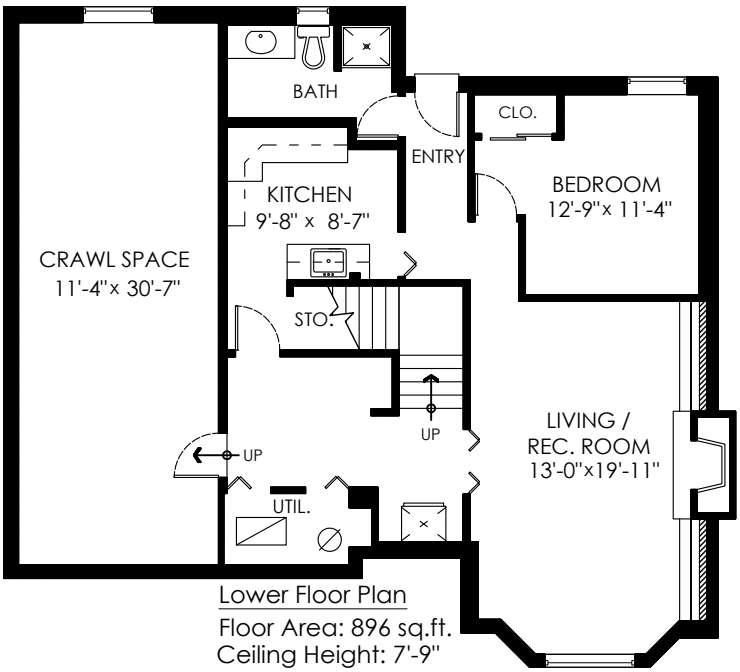

Lower Floor Plan
Floor Area: 896 sq.ft.
Ceiling Height: 7'-9"

Measured By:
www.DraftOnSite.com
(604) 876-3738 E&O Insured for $1,000,000
Total sq.ft. is calculated using ANSI – Z765

Booked By:
Pixilink SOLUTIONS