CLAIR ROCKEL

PERSONAL REAL ESTATE CORPORATION
MACDONALD REALTY
778-899-0999
ROCKELGROUP @MACREALTY.COM
WWW.THEROCKELGROUP.COM

TOTAL INTERIOR: 2,270 SQ FT
TOTAL: 3 BEDROOMS + 2 BATHROOMS
TOTAL EXTERIOR: 936 SQ FT
GARAGE: 600 SQ FT
PATIO: 200 SQ FT
DECK: 136 SQ FT

5915 Chester Street
Vancouver, BC, V5W 3B7

Year Built: 1930
Land Size: 4,026 Sq Ft

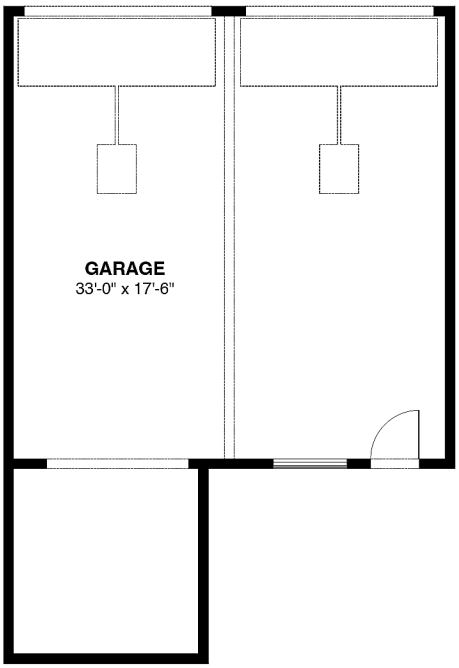

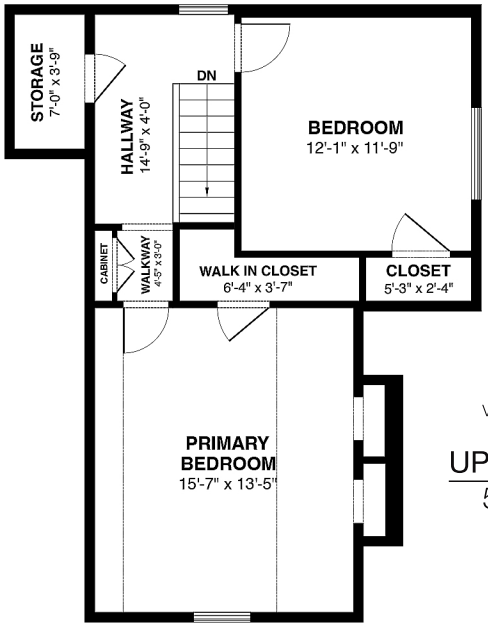

VAULTED CEILINGS
2 BEDROOMS
UPPER FLOOR
565 SQ FT

CEILING HEIGHT 6'-0" - 6'-9"
1 BATHROOM
LOWER FLOOR
830 SQ FT

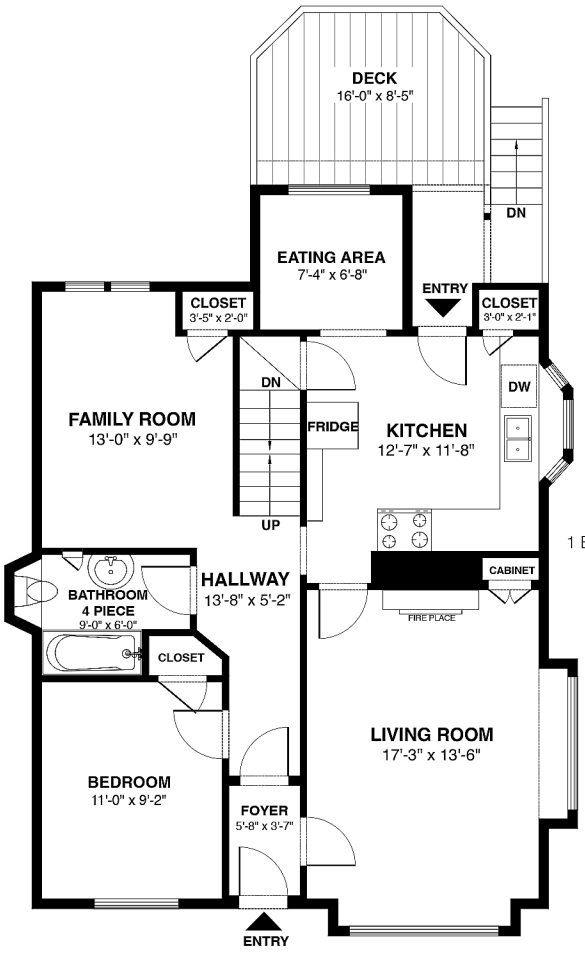

CEILING HEIGHT 8'-2"
1 BEDROOM + 1 BATHROOM
MAIN FLOOR
875 SQ FT

REALTY STUDIOS
RESIDENTIAL | COMMERCIAL | LUXURY

Macdonald Realty

SCALE
0' 5'

Developed On: February 27, 2026 - Valid Until: February 27, 2027

This floor plan is intended for marketing purposes only and should not be used nor relied upon for architectural or construction. While the information contained herein is believed to be accurate, it is not guaranteed and we do not warrant that the measurements, dimensions, and room sizes are displayed accurately. This floor plan cannot be reproduced, published, or distributed (in whole or parts) or incorporated with any other work. All room dimensions and floor areas must be considered approximate and are subject to independent verification. All rights reserved for Realty Studios & VLGRS Inc. E&O Insured for $1,000,000 (3% M.O.E)