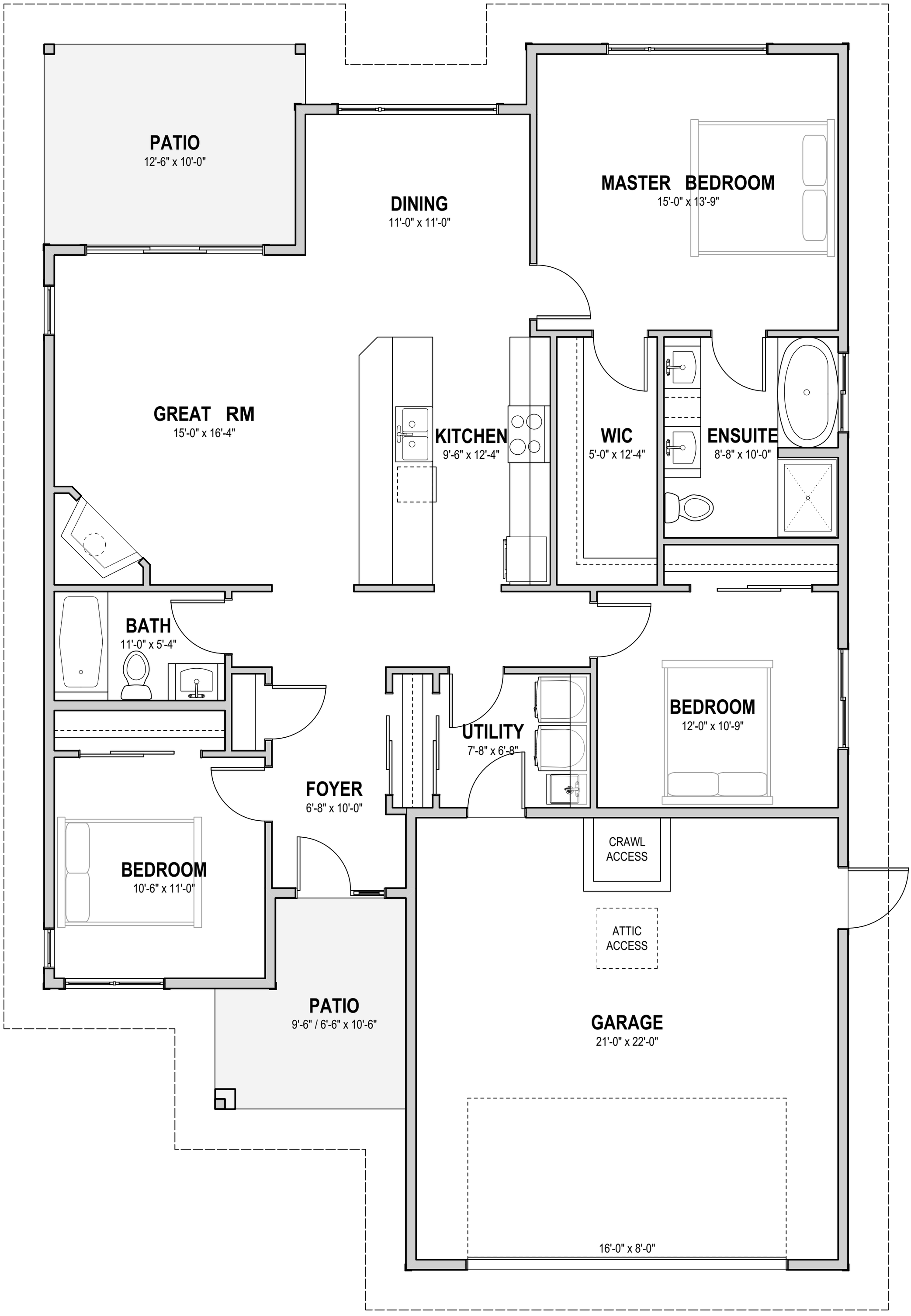
PATIO
12'-6" x 10'-0"
DINING
11'-0" x 11'-0"
MASTER BEDROOM
15'-0" x 13'-9"
GREAT RM
15'-0" x 16'-4"
KITCHEN
9'-6" x 12'-4"
WIC
5'-0" x 12'-4"
ENSUITE
8'-8" x 10'-0"
BATH
11'-0" x 5'-4"
UTILITY
7'-8" x 6'-8"
BEDROOM
12'-0" x 10'-9"
FOYER
6'-8" x 10'-0"
BEDROOM
10'-6" x 11'-0"
CRAWL ACCESS
ATTIC ACCESS
PATIO
9'-6" / 6'-6" x 10'-6"
GARAGE
21'-0" x 22'-0"
16'-0" x 8'-0"