

**PLAN SHOWING THE LOCATION OF IMPROVEMENTS SITUATED UPON LOT 2,
DISTRICT LOT 623, GROUP 1, NEW WESTMINSTER DISTRICT, PLAN BCP3295,
MUNICIPALITY OF NORTH VANCOUVER.**

SCALE 1: 250 (METRIC)

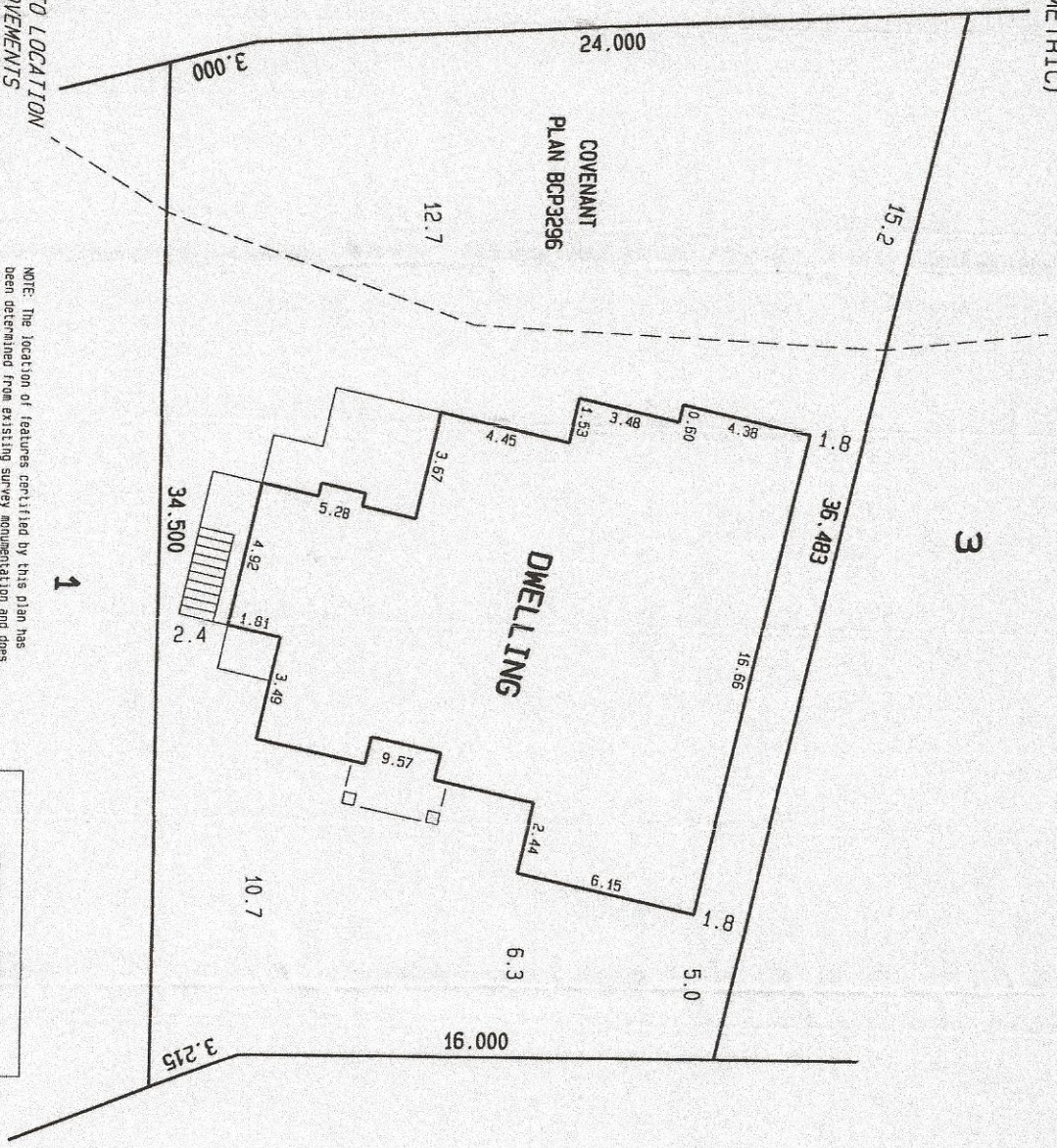

**CERTIFIED CORRECT AS TO LOCATION
AND DIMENSION OF IMPROVEMENTS**

D. Prokopenetz, ASCI, RSIS

DATED THIS 8th DAY OF MARCH, 2006.

NOTE: The location of features certified by this plan has been determined from existing survey documentation and does not purport to be a location certified in relation to a boundary of land. We accept no responsibility for the unauthorized use or for any use of a copy not bearing an original embossed seal. Property line dimensions are according to Land Title Office records. This plan is not to be used for the re-establishment of property lines.

CIVIC ADDRESS
#1909 Taylor Creek Place
North Vancouver, B.C.

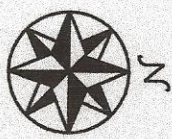

TAYLOR CREEK PLACE

Westcoast Surveys Ltd.
16264 80th Avenue
Surrey, B.C. V3S 2K1
tel 604-543-8665 fax 604-543-8610
Our File: 3-27-06
Your File: 061713-1