DAN GOLUBOFF
Personal Real Estate Corporation
(604) 377-7616 dan@dangoluboff.ca
Royal LePage Sussex www.dangoluboff.ca

ROYAL LEPAGE Sussex

N

Upper Level

Ground Level	228
Main Level	420
Upper Level	420
	1,068 sq ft
Balcony	28
Covered Deck	129
Patio	60
Single Car Garage	159

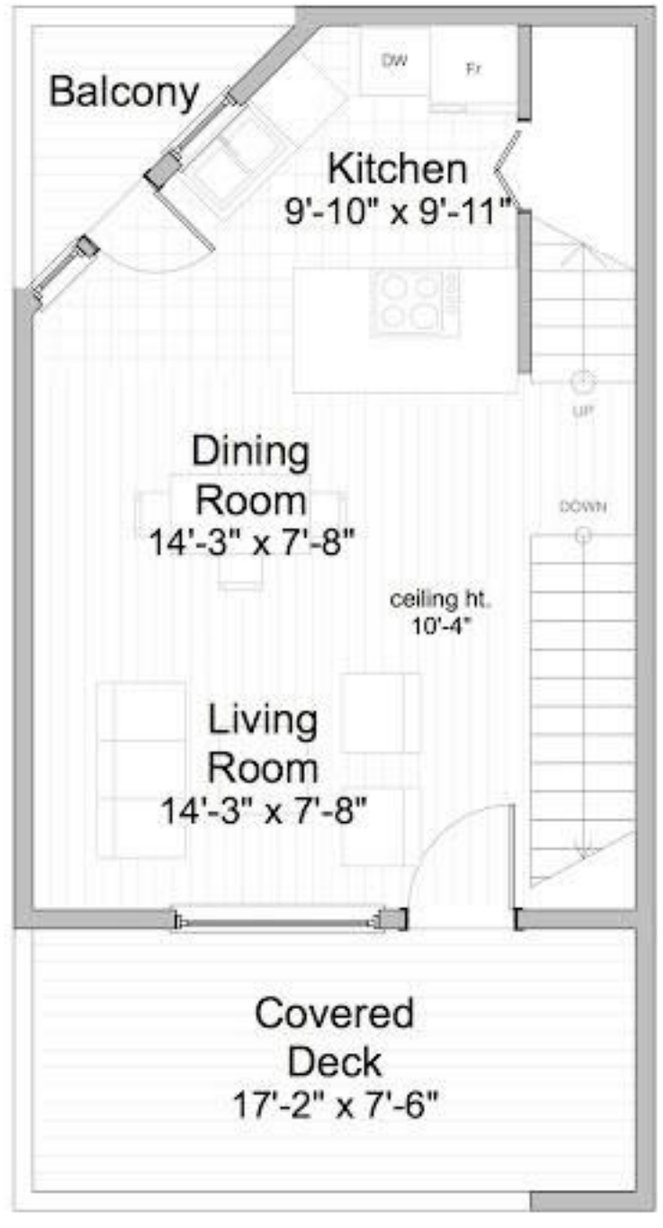

Main Level

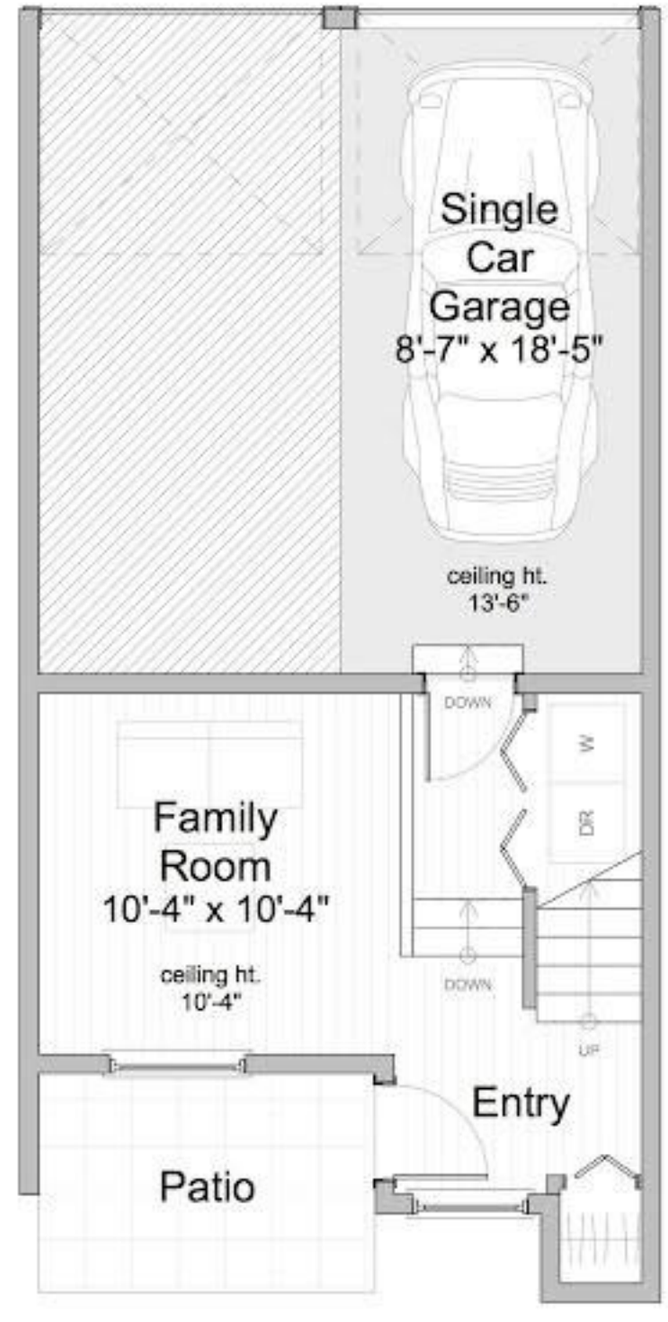

Ground Level

1063 East Pender Street

dBIM 604.782.8240 www.dbim.ca