

Together, for better!

一份信任，三份回报!



MLS Form of 2318 Bennington Gate W, Oakville

Prepared by: GRACE ZHANG, Broker  
REAL ONE REALTY INC., BROKERAGE

1660 North Service Rd E #103, Oakville, ON L6H7G3 905-281-2888

Printed on 07/31/2020 3:29:24 PM

|   |   |                               |   |
|---|---|-------------------------------|---|
|   | <b>2318 Bennington Gate W</b><br><b>Oakville Ontario L6J6C2</b><br>Oakville Eastlake Halton 477-31-U<br>SPIS: N                      Taxes: \$13,000.00 / 2019                      DOM: 91 |                               | List: <b>\$2,456,000</b> For: <b>Sale</b>   |
|   | Detached<br>Link: N<br>2-Storey   | Front On: W<br>Acre: .50-1.99 | Rms: 8 + 1<br>Bedrooms: 4 + 1<br>Washrooms: 4<br>1x3x2nd, 1x4x2nd, 1x3x2nd,<br>1x2xGround, Ground |
| Lot: 114.62 x 203.52 Feet Irreg:<br>Dir/Cross St: Lakeshore/Kingsford |   |                               |   |

MLS#: W4751831                      Contract Date: 5/01/2020                      PIN#:  
 Possession Remarks: Tba

|   |  |   |
|---|--|---|
| Kitchens: 1<br>Fam Rm: Y<br>Basement: Fin W/O / Sep Entrance<br>Fireplace/Stv: Y<br>Heat: Forced Air / Gas<br>A/C: Central Air<br>Central Vac: N<br>Apx Age: 51-99<br>Apx Sqft: 3500-5000<br>Assessment: 2306000 / 2020<br>POTL:<br>POTL Mo Fee:<br>Elevator/Lift: N<br>Laundry Lev: Upper<br>Phys Hdcap-Eqp: | Exterior: Brick / Wood<br>Drive: Circular<br>Gar/Gar Spcs: Attached / 2.0<br>Drive Park Spcs: 10<br>Tot Prk Spcs: 12.0<br>UFFI: No<br>Pool: Inground<br>Energy Cert:<br>Cert Level:<br>GreenPIS:<br>Prop Feat: Fenced Yard, Lake<br>Access, Park, School, Wooded/Treed | Zoning: R11-0<br>Cable TV:<br>Hydro:<br>Gas:<br>Phone:<br>Water: Municipal<br>Water Supply:<br>Sewer: Sewers<br>Spec Desig: Unknown<br>Farm/Agr:<br>Waterfront:<br>Retirement: N<br>Oth Struct: |
|---|--|---|

| #  | Room    | Level | Length (ft) | Width (ft) | Description                                     |
|----|---------|-------|-------------|------------|---|
| 1  | Foyer   | Main  | 5.48        | x 6.99     | Crown Moulding Ceramic Floor B/I Closet         |
| 2  | Dining  | Main  | 16.40       | x 12.76    | Crown Moulding Marble Floor W/O To Patio        |
| 3  | Family  | Main  | 15.32       | x 12.99    | Hardwood Floor O/Looks Pool Fireplace           |
| 4  | Kitchen | Main  | 23.48       | x 15.48    | Vinyl Floor Stainless Steel Appl Corian Counter |
| 5  | Pantry  | Main  | 7.74        | x 5.74     | Vinyl Floor B/I Shelves O/Looks Frontyard       |
| 6  | Master  | 2nd   | 17.84       | x 14.01    | Hardwood Floor 4 Pc Bath O/Looks Backyard       |
| 7  | Br      | 2nd   | 15.48       | x 11.51    | Hardwood Floor His/Hers Closets Window          |
| 8  | Br      | 2nd   | 12.99       | x 17.42    | Hardwood Floor Closet Window                    |
| 9  | Br      | 2nd   | 11.51       | x 12.17    | Hardwood Floor W/I Closet Window                |
| 10 | Br      | 2nd   | 16.33       | x 13.42    | Hardwood Floor Large Window Closet              |
| 11 | Laundry | 2nd   | 13.84       | x 8.17     | Ceramic Floor Window                            |
| 12 | Rec     | Bsmt  | 26.83       | x 19.75    | Ceramic Floor W/O To Garden Fireplace           |

**Client Remks:** Rare Find Private-Lake-Access Property On An Impressive 114.62' X 203.52' Lot! A One-Of-Kind Home(3582Sqft) Sited On A 0.5 Acre Mature Treed Property With Circular Driveway. Top-Ranked Schools & Utmost Prestigious Southeast Oakville Neighbourhood! Walk-Out Basement, Renovated Kitchen & Bathrooms, Engineered Wood Flooring(2018), Windows(2017), Pool Liner(2018), Access From Stones Lane.  
**Extras:** All Window Coverings, All Lighting Fixtures (Exclude Chandelier In Dining Room), Ss Fridge/Stove/Dishwasher, Washer/Dryer, 2 Garage Door Openers, All Pool Equipment.

**Listing Contracted With:** REAL ONE REALTY INC., BROKERAGE Ph: 905-281-2888

Toronto Regional Real Estate Board (TRREB) assumes no responsibility for the accuracy of any information shown. Copyright TRREB 2020



## Features of 2318 Bennington Gate, Oakville

### Exterior

4000+ Sq.Ft Above Grade Georgian Style  
Move-In Ready Home  
South East Oakville 0.53 Acre Lot  
Lot Area: 23,086.80 Sq.Ft  
Private-Lake-Access Property With Salt  
Water Swimming Pool  
Situated In A Rare Find Private Laneway In  
Se Oakville Waterfront  
Impressive Lot 114.62 Ft x 203.52 Ft  
Wood Exterior  
Double Car Garage  
Garage Access To Inside  
Private Circular Driveway Fits 8 Cars  
Covered Entry Way Porch  
Wall Sconces In Front Porch  
Professionally Landscaped

### Foyer

Single Door Entrance With Sidelights  
Marble Tile Flooring & Baseboards  
Smooth Ceiling & Crown Mouldings  
Ceiling Light Fixture In Foyer  
Carpeted Staircase  
Closet In Foyer

### Powder Room

Marble Tile Flooring & Baseboards  
Window  
Ceramic Tile Walls & Chair Rails  
Smooth Ceiling  
Furniture Style Vanity  
Framed Mirror With Wall Sconces

### Dining Room

Marble Tile Flooring & Baseboards  
2 Large Windows Bring Sunshine In  
Patio Doors W/O To Backyard  
White Wainscoting  
Smooth Ceiling & Crown Mouldings  
Chandelier Over Eating Area

### Living Room

Hardwood Flooring & Baseboards  
French Doors  
Large Windows Overlooking Yard  
Fireplace  
Smooth Ceiling  
Pot Lights

### Eat-in Kitchen

Vinyl Flooring & Baseboards  
Large Window  
Smooth Ceiling  
Pot Lights  
White Custom Wood Cabinetry  
Central Island/Breakfast Bar  
Corian Countertops  
Ceramic Tile Backsplash  
Stainless Steel Undermount Double Sink  
Track Bar Lights Over Kitchen Island  
KitchenAid Dish Washer  
Kenmore Fridge  
Whirlpool Wall Oven

### Breakfast Area

Vinyl Flooring & Baseboards  
Large Windows Overlooking Yard  
White Wainscoting  
Smooth Ceiling  
Track Bar Lights  
Built-in Display Corner Cabinets

### Walk-in Pantry

Vinyl Flooring & Baseboards  
Built-in Shelves  
Overlooking Front Yard

### Family Room

Vinyl Flooring & Baseboards  
Large Windows Overlooking Pool  
Open Concept

### Master Bedroom

Hardwood Flooring & Baseboards  
Large Windows Overlooking Backyard  
Smooth Ceiling & Crown Mouldings  
Ceiling Light Fixture  
Master Ensuite Bathroom  
Walk-in Closet

### Master Ensuite

Ceramic Tile Flooring & Baseboards  
Window  
Smooth Ceiling  
Furniture Style Vanity  
Framed Mirror  
Walk-in Shower Room

### Second Bedroom

Hardwood Flooring & Baseboards  
Large Windows With Window Curtians  
Smooth Ceiling & Crown Mouldings  
Ceiling Light Fixture  
His/Hers Closets  
Jack & Jill Bathroom

### Third Bedroom

Hardwood Flooring & Baseboards  
Large Windows With Window Curtians  
Smooth Ceiling & Crown Mouldings  
Ceiling Light Fixture  
Closet  
Jack & Jill Bathroom

### Jack & Jill Bathroom

Ceramic Tile Flooring & Baseboards  
Window  
Cathedral Ceiling  
Furniture Style Vanity  
Mirror  
Tub & Shower

### Fourth Bedroom

Hardwood Flooring & Baseboards  
Large Window  
Smooth Ceiling & Ceiling Light Fixture  
W/I Closet



## Features of 2318 Bennington Gate, Oakville

### Fifth Bedroom

Hardwood Flooring & Baseboards  
Large Window  
Smooth Ceiling  
Ceiling Light Fixture

### Second Floor Main Bathroom

Ceramic Tile Flooring & Baseboards  
Window  
Smooth Ceiling  
Furniture Style Vanity  
Framed Mirror  
Tub & Shower

### Second Floor Laundry

Ceramic Tile Flooring & Baseboards  
Window  
Smooth Ceiling & Ceiling Light Fixture  
Custom White Wood Cabinetry  
Front Load Washer And Dryer

### W/O Basement

Ceramic Tile Flooring & Baseboards  
Extra Large Windows  
Feature Wall With Fireplace  
Smooth Ceiling & Pot Lights  
Built-in Book Shelves  
French Door W/O To Garden

### Backyard

Large Patio With Sitting Area  
Mutual Trees  
Inground Salt Water Swimming Pool  
Professionally Landscaped

### Upgrades & Others

-Kitchen And Bathrooms Renovated (2018)  
-Windows (2017)  
-Furnace And A/C  
-New Floors In kitchen & Upstairs Bathroom  
-Brand New Pool Heater - 1.5 Year Old

### 五卧

实木地板和地脚线  
大窗采光通透  
光滑天花板  
灯饰照明

### 二楼主卫生间

瓷砖地板和地脚线  
窗户  
光滑天花板  
家具式梳妆台  
镶边框梳妆镜  
浴缸 & 淋浴

### 二楼洗衣房

瓷砖地板和地脚线  
窗户  
光滑天花板配有灯饰照明  
定制白色收纳柜  
前置型洗衣机和烘干机

### 可出户地下室

瓷砖地板和地脚线  
超大窗户环绕, 采光通透  
砖石装饰墙镶有壁炉  
光滑天花板嵌有射灯照明  
订制白色书架  
推开法式门可步入后院

### 后院

超大私人后院  
绿树成荫, 环境优雅  
室外盐水泳池  
专业园艺设计

### 升级清单

厨房和厕所装修 (2018)  
翻新窗户 (2017)  
锅炉和空调  
厨房和二楼卫生间地板  
1年半前新装泳池加热器



## 2318 Bennington Gate, Oakville 房屋亮点

- 外观**  
4000尺别墅，拎包入住  
格鲁吉亚风格独立屋  
坐落于奥克维尔东南部临湖社区  
0.53 英亩超大户型  
占地面积达23, 086.80sq.ft  
毗邻安大略湖，出门即可漫步到湖畔  
后院装有盐水泳池  
闹中取静，黄金地段  
超大占地 114.62 尺 x 203.52 尺  
木质外墙，奢华大气  
双车库  
车库直通室内  
私人环形车道可停多达10台车  
檐下前院门廊  
壁灯照亮前院门廊  
专业园艺设计
- 玄关**  
单开大门带侧窗透光  
大理石地板和地脚线  
光滑天花板和天花线  
精美灯饰照亮玄关  
楼梯铺有地毯  
玄关衣帽柜
- 两件式洗手间**  
大理石地板和地脚线  
窗户  
瓷砖墙面和腰线  
光滑天花板  
家具式梳妆台  
镶边框梳妆镜搭配壁灯照明
- 餐厅**  
大理石地板和地脚线  
两扇大窗，采光通透  
推开玻璃露台门可步入后院  
白色腰线  
光滑天花板和天花线  
精美吊灯照亮用餐区
- 客厅**  
实木地板和地脚线  
法式门  
大窗尽收院子美景  
壁炉带来融融暖意  
光滑天花板  
射灯照明
- 开放式厨房**  
Vinyl塑胶地板，便于打理，耐磨耐刮  
大窗采光通透  
光滑天花板  
射灯照明  
雅致白色定制橱柜  
超大中央岛/早餐吧台  
可丽耐台面  
瓷砖防溅墙  
窗畔不锈钢双盆料理池  
吧台灯照亮中央岛  
KitchenAid洗碗机  
Kenmore冰箱  
Whirlpool墙嵌烤箱
- 早餐区**  
Vinyl塑胶地板，便于打理，耐磨耐刮  
大窗正对院子  
白色护墙板  
光滑天花板配轨道射灯照明  
定制墙角展示柜
- 步入式厨房储物区**  
Vinyl塑胶地板，便于打理，耐磨耐刮  
定制储物架  
光滑天花板  
窗户正对前院
- 家庭厅**  
Vinyl塑胶地板，便于打理，耐磨耐刮  
大窗正对后院泳池  
光滑天护板  
开放式设计
- 主卧**  
实木地板和地脚线  
大窗正对后院  
光滑天花板和天花线  
灯饰照明  
套内卫浴  
步入式衣柜
- 主卧套内卫生间**  
瓷砖地板和地脚线  
窗户  
光滑天花板  
家具式梳妆台  
镶边框梳妆镜  
步入式干湿分离淋浴房
- 次卧**  
实木地板和地脚线  
大窗装有窗帘  
光滑天花板和天花线  
灯饰照明  
双衣柜提供充沛收纳空间  
姐妹式共享套内卫浴
- 三卧**  
实木地板和地脚线  
大窗装有窗帘  
光滑天花板和天花线  
灯饰照明  
衣柜  
姐妹式共享套内卫浴
- 共享卫生间**  
瓷砖地板和地脚线  
窗户  
斜顶天花板  
家具式梳妆台  
梳妆镜  
浴缸 & 淋浴
- 四卧**  
实木地板和地脚线  
大窗采光通透  
光滑天花板配有灯饰照明  
步入式衣柜

# 2318 Bennington Gate, Oakville

Gross Floor Area Above Grade (GFA): 3,582 sq. ft

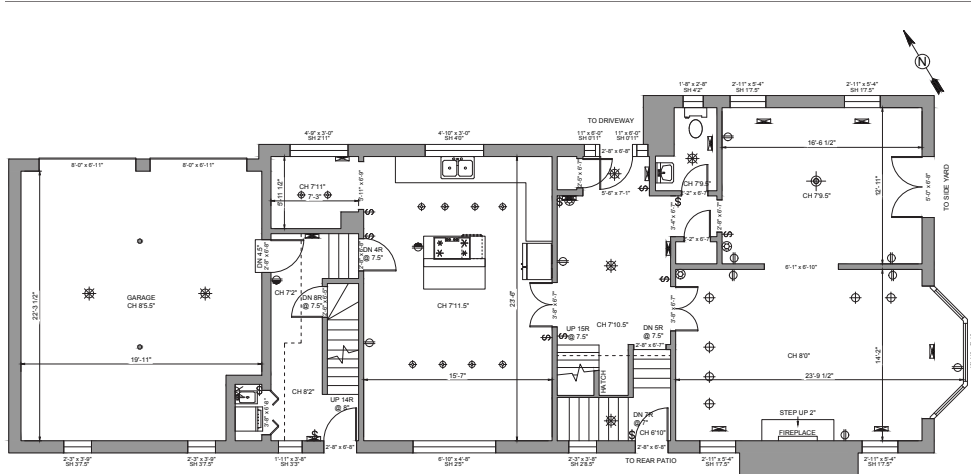

**1ST FLOOR: 2,064 sq. ft. (INCLUDES 489 SQ.FT. GARAGE)**

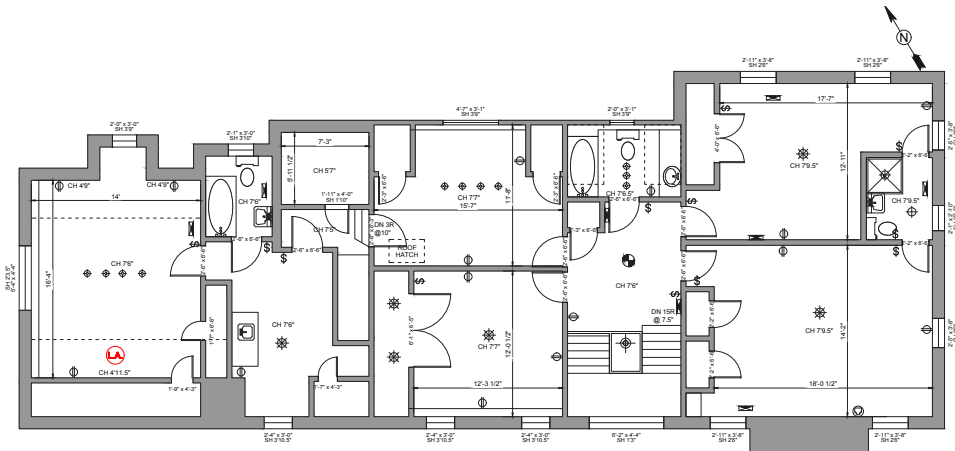

**2ND FLOOR: 2,007 sq. ft**

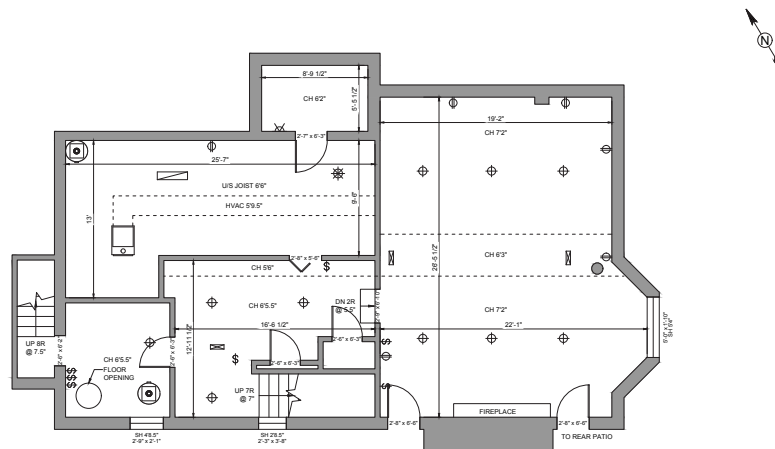

**BASEMENT: 1,391 sq. ft**



# 2318 Bennington Gate

Oakville, ON

HOODQ ADDRESS REPORT™

Elite3 Team  
905.270.3333  
theelite3team.com



## SCHOOLS

With excellent assigned and local public schools very close to this home, your kids will get a great education in the neighbourhood.



### Maple Grove PS

Designated Catchment School  
Grades PK to 8  
288 Maple Grove Dr

### École EJ James PS

Designated Catchment School  
Grades 2 to 8  
338 Cairncroft Rd

### ÉÉ du Chêne

Designated Catchment School  
Grades PK to 6  
150 Ridge Dr

### Oakville Trafalgar HS

Designated Catchment School  
Grades 9 to 12  
1460 Devon Rd

### ÉS Gaétan Gervais

Designated Catchment School  
Grades 7 to 12  
1055 McCraney St E

## PARKS & REC.

This home is located in park heaven, with 4 parks and 7 recreation facilities within a 20 minute walk from this address.



### Chancery Promenade

Chancery Lane W



1 min

### Carrington Promenade

Carrington Pl



2 min

### Annapolis Park

2331 Canso Road



6 min

### FACILITIES WITHIN A 20 MINUTE WALK

1 Playground                      2 Sports Fields  
1 Ball Diamond                    3 Trails

## TRANSIT

Public transit is at this home's doorstep for easy travel around the city. The nearest street transit stop is only a 3 minute walk away and the nearest rail transit stop is a 55 minute walk away.

### Nearest Rail Transit Stop

Clarkson Go Station Platform 9

### Nearest Street Level Transit Stop

Lakeshore Rd East East Of Kingsford Pl 3 min



## SAFETY

With safety facilities in the area, help is always close by. Facilities near this home include a fire station, a police station, and a hospital within 10.85km.

### Trillium Health Partners - Mississauga Hospital

100 Queensway W



### Fire Station

2264 Cornwall Road



### Police Station

3030 Erin Mills Pkwy.

## CONVENIENCE

This home is located near everyday amenities to make your daily errands easier.



### Coffee



### Grocery



### Gas Station

# HoodQ

Disclaimer: These materials have been prepared for elite3andteam@gmail.com and are not intended to solicit buyers or sellers currently under contract with a brokerage. By accessing this information you have agreed to our terms of service, which are hereby incorporated by reference. This information may contain errors and omissions. You are not permitted to rely on the contents of this information and must take steps to independently verify its contents with the appropriate authorities (school boards, governments etc.). As a recipient of this information, you agree not to hold us, our licensors or the owners of the information liable for any damages, howsoever caused.



# HOODQ SCHOOL REPORT™

2318 Bennington Gate  
Oakville, ON

## PUBLIC SCHOOLS

Your neighbourhood is part of a community of Public Schools offering Elementary, Middle, and High School programming.

### Maple Grove PS

Designated Catchment School  
Grades PK to 8  
288 Maple Grove Dr

### ÉÉ du Chêne

Designated Catchment School  
Grades PK to 6  
150 Ridge Dr

### ÉS Gaétan Gervais

Designated Catchment School  
Grades 7 to 12  
1055 McCraney St E

### École EJ James PS

Designated Catchment School  
Grades 2 to 8  
338 Cairncroft Rd

### Oakville Trafalgar HS

Designated Catchment School  
Grades 9 to 12  
1460 Devon Rd

## ALTERNATIVE & SPECIAL SCHOOLS

Nearby alternative and special education schools include:

### Thomas Merton Centre for Continuing Education

Grades 9 to 12, Adult  
171 Speers Rd

### Brian J Fleming Adult Learning Centre

Grades 9 to 12  
870 Queen St W

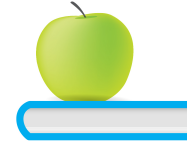

## CATHOLIC SCHOOLS

Your neighbourhood is part of a community of Catholic Schools offering Elementary, Middle, and High School programming.

### St Vincent Catholic ES

Grades PK to 8 (Assigned)  
1280 Braeside Dr

### ÉÉC Sainte-Marie-Oakville

Grades PK to 8 (Assigned)  
336 Maurice Dr

### St Thomas Aquinas CSS

Grades 9 to 12 (Assigned)  
124 Dorval Dr

### ÉSC Sainte-Trinité

Grades 7 to 12 (Assigned)  
2600 Grand Oak Trail

## PRIVATE SCHOOLS

The private schools nearest to you are:



### Chisholm Academy

Grades 7 to 12  
1484 Cornwall Rd

### Clanmore Montessori School

Grades PK to 8  
2463 Lakeshore Rd E

### John Knox Christian School

Grades PK to 8  
2232 Sheridan Garden Dr

### Wildwood Academy

2250 Sheridan Garden Dr



Disclaimer: These materials have been prepared for elite3andteam@gmail.com and are not intended to solicit buyers or sellers currently under contract with a brokerage. By accessing this information you have agreed to our terms of service, which are hereby incorporated by reference. This information may contain errors and omissions. You are not permitted to rely on the contents of this information and must take steps to independently verify its contents with the appropriate authorities (school boards, governments etc.). As a recipient of this information, you agree not to hold us, our licensors or the owners of the information liable for any damages, howsoever caused.