2415 Lyndhurst, Oakville

Gross Floor Area Above Grade (GFA): 3,844 sq. ft

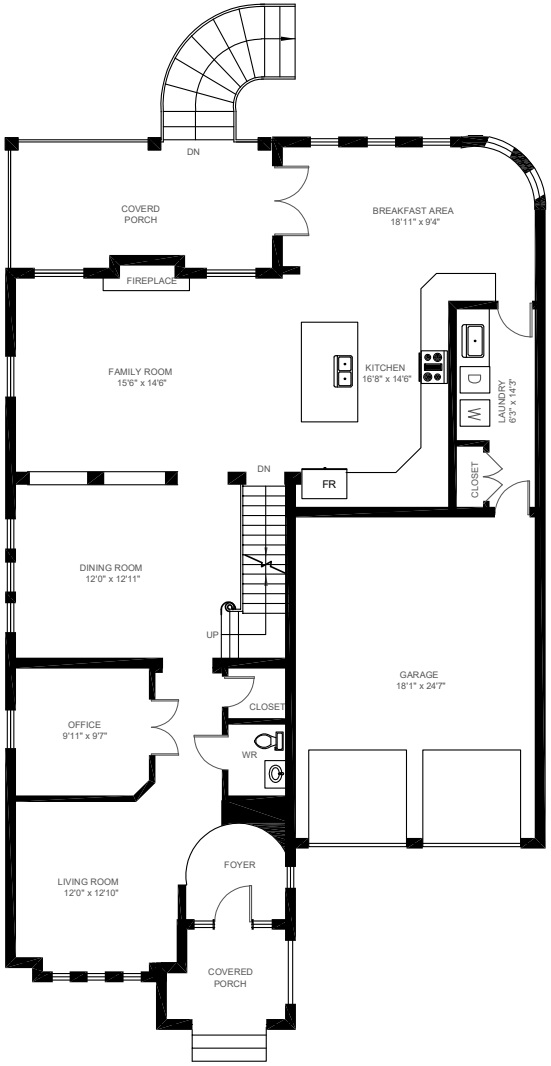

MAIN FLOOR (1706 sq.ft.)
Ceiling Height: 9'

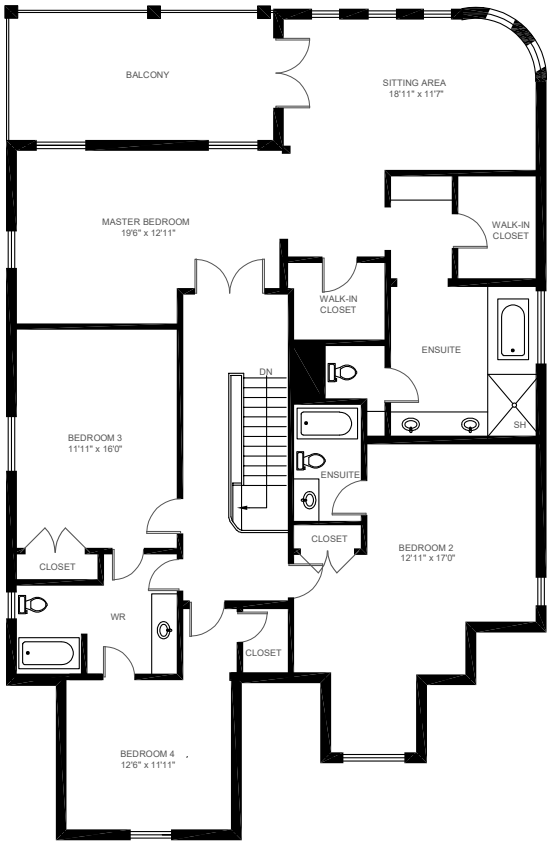

SECOND FLOOR (2138 sq.ft.)
Ceiling Height: 9'

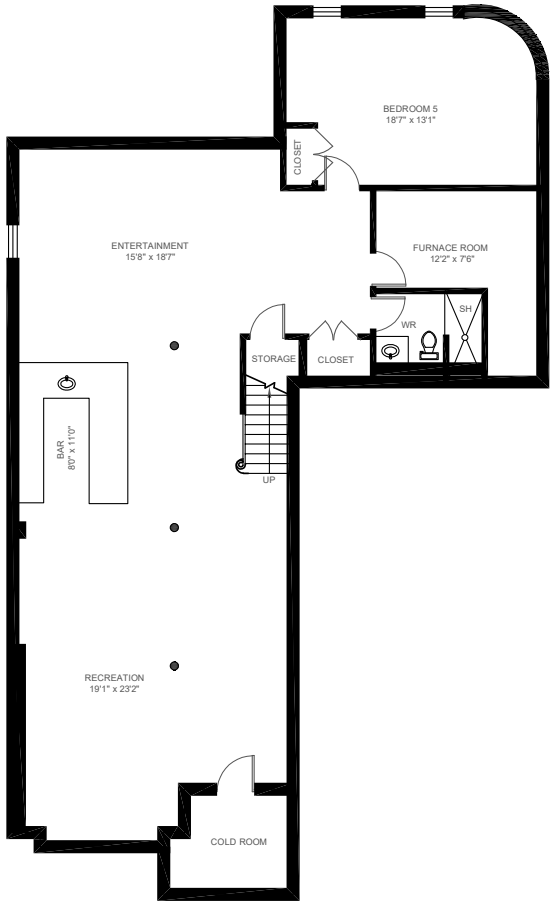

LOWER FLOOR (1781 sq.ft.)
Ceiling Height: 7'8"

This floor plan is provided for illustrative purposes only. Buyer to verify measurements.

PREPARED FOR: Elite3 Realtors | Real One Realty Inc., Brokerage | Tel: 905-281-2888 | Fax: 905-281-2880