

SURVEYOR'S REAL PROPERTY REPORT

PART 1

PLAN OF LOTS 121, 122, 123 AND 124
PLAN 20M-1143

TOWN OF OAKVILLE

REGIONAL MUNICIPALITY OF HALTON

SCALE 1:300

10m 20metres

RADY-PENTEK & EDWARD SURVEYING LTD., O.L.S.

METRIC

DISTANCES SHOWN ON THIS PLAN ARE IN METRES AND CAN BE CONVERTED TO FEET BY DIVIDING BY 0.3048.

ASSOCIATION OF ONTARIO
LAND SURVEYORS
PLAN SUBMISSION FORM
1917107

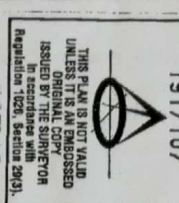

NOTES

- DENOTES MONUMENT FOUND
- IB DENOTES IRON BAR
- SSB DENOTES SHORT STANDARD IRON BAR
- D.U.C. DENOTES DWELLING UNDER CONSTRUCTION
- P DENOTES PROPERTY IDENTIFIER NUMBER
- TOW DENOTES TOP OF WALL ELEVATION

ALL FOUND MONUMENTS BY RADY-PENTEK & EDWARD SURVEYING LTD., O.L.S.
ALL TIES TO CONCRETE FOUNDATIONS.
BEARINGS ARE GRID AND ARE REFERRED TO THE WEST LIMIT OF NORTH PARK BOULEVARD AS SHOWN ON PLAN 20M-1143 HAVING A BEARING OF N24°12'30"E.

THIS REPORT WAS PREPARED FOR
MATTAMY HOMES
AND THE UNDERSIGNED ACCEPTS NO
RESPONSIBILITY FOR USE BY OTHER PARTIES.

©RADY-PENTEK & EDWARD SURVEYING LTD., O.L.S.2014

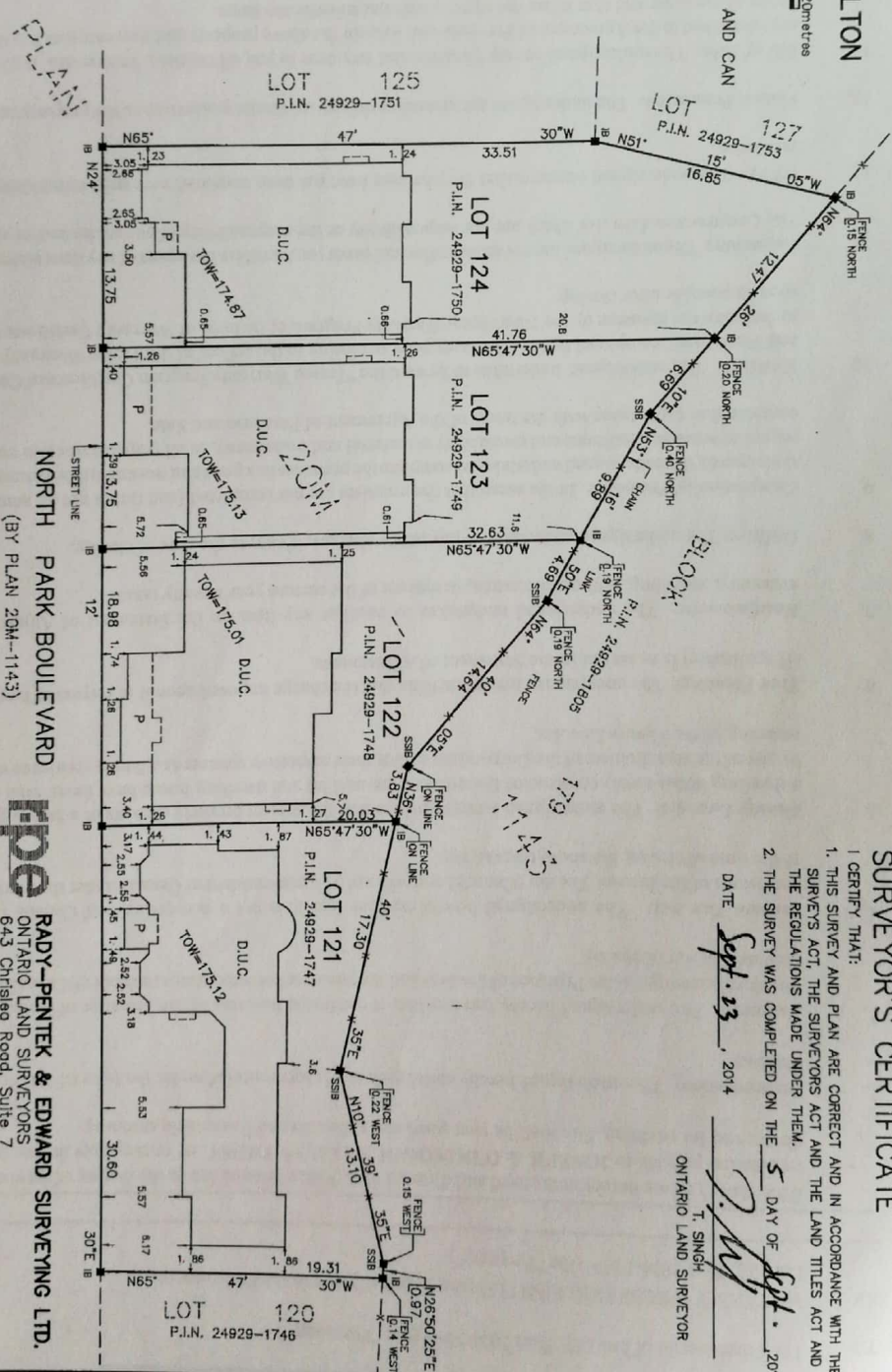

PART 2 (SURVEY REPORT)

REGISTERED EASEMENTS AND/OR RIGHT-OF-WAYS, NONE
THIS PLAN DOES NOT CERTIFY COMPLIANCE WITH ZONING BY-LAW

SURVEYOR'S CERTIFICATE

I CERTIFY THAT:

1. THIS SURVEY AND PLAN ARE CORRECT AND IN ACCORDANCE WITH THE SURVEY ACT, THE SURVEYORS ACT AND THE LAND TITLES ACT AND THE REGULATIONS MADE UNDER THEM.
2. THE SURVEY WAS COMPLETED ON THE 5 DAY OF Sept. 2014

DATE Sept. 23, 2014

T. SINGH
ONTARIO LAND SURVEYOR

NORTH PARK BOULEVARD
(BY PLAN 20M-1143)
P.L.N. 24929-1813



RADY-PENTEK & EDWARD SURVEYING LTD.
ONTARIO LAND SURVEYORS
643 Christie Road, Suite 7
Woodbridge, Ontario L4L 8A3
Tel: (416) 635-5000
Tel: (905) 264-0881
Fax: (905) 264-2099
Website: www.r-pe.co
CAD FILE No. 1143-121

13-297 20M-1143 L121-124*



扫描全能王 创建