

11-3026 Postridge Dr, Oakville

Gross Floor Area Above Grade (GFA): 1885 sq.ft

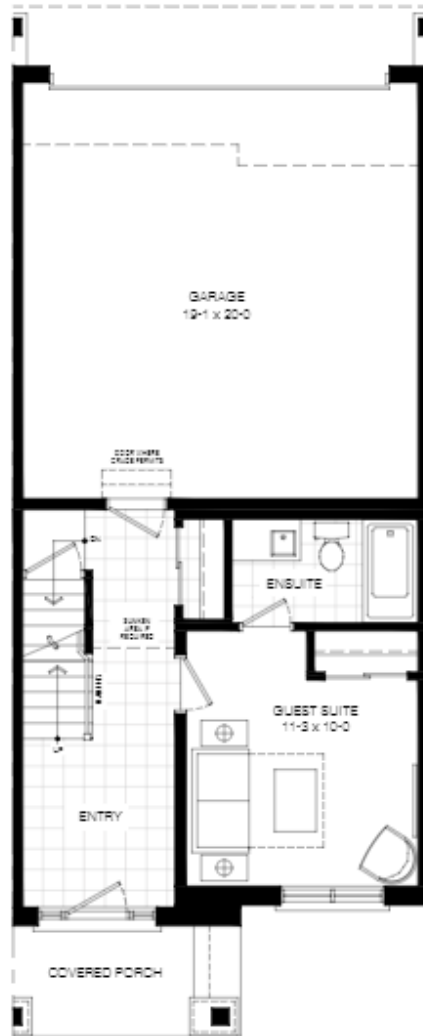

Ground Floor
ELEVATION 'A'



Main Floor
ELEVATION 'A'

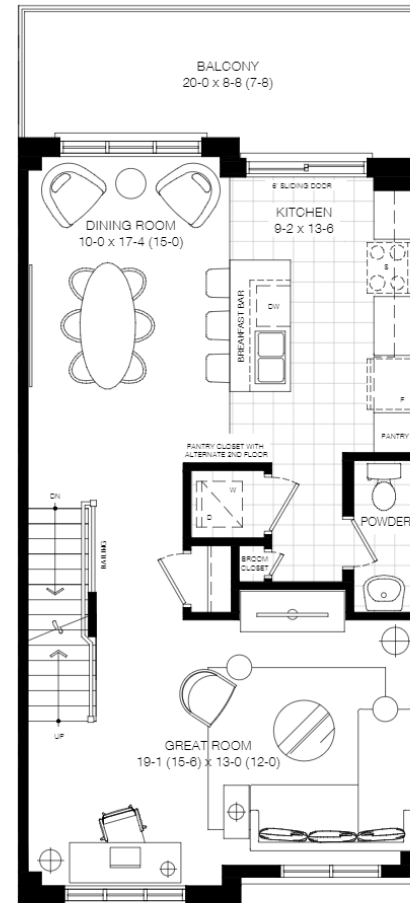

Second Floor
ELEVATION 'A'

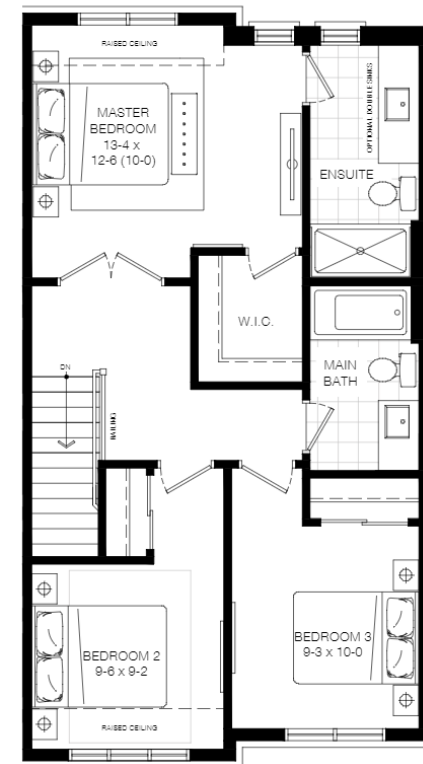

This floor plan is provided for illustrative purposes only. Buyer to verify measurements.

PREPARED FOR: Elite3 & Team | Real One Realty Inc., Brokerage | Tel: 905-281-2888 | Fax: 905-281-2880