

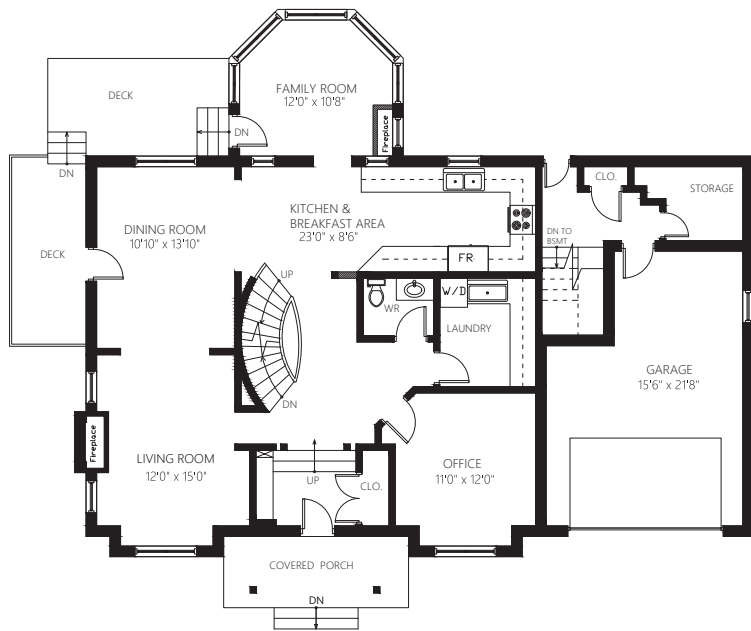

398 Maple Grove Dr, Oakville

Gross Floor Area Above Grade (GFA): 2507 sq.ft



MAIN FLOOR (1418 sq.ft.)
CEILING HEIGHT: 8'4"

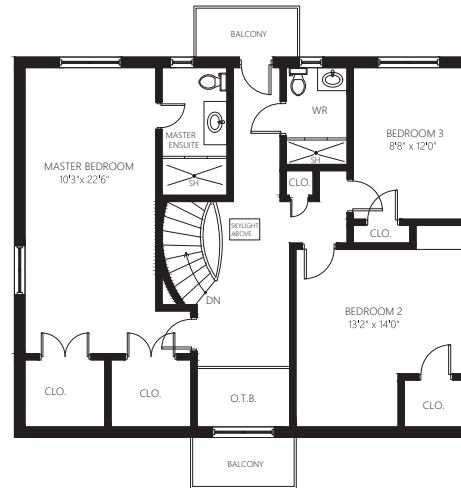

SECOND FLOOR (1089 sq.ft.)
CEILING HEIGHT: 7'10"

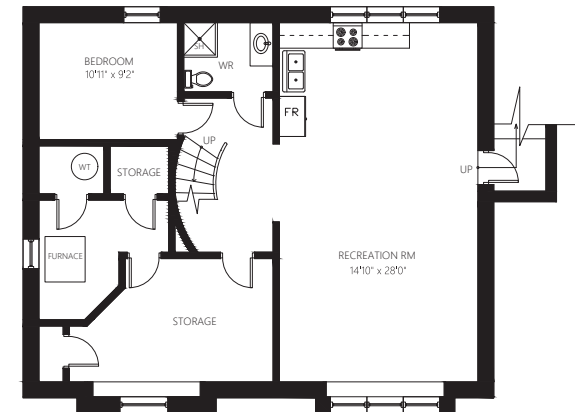

BASEMENT (1094 sq.ft.)
CEILING HEIGHT: 6'10"

This floor plan is provided for illustrative purposes only. Buyer to verify measurements.

PREPARED FOR: Elite3 & Team | Real One Realty Inc., Brokerage | Tel: 905-281-2888 | Fax: 905-281-2880