

PLAN OF SURVEY OF LOTS 124, 125 & 126
 REGISTERED PLAN No. M-24
 TOWN OF OAKVILLE, COUNTY OF HALTON

SCALE 1" = 30'-0"

SUNSET DRIVE

YALE CRESCENT

YALE

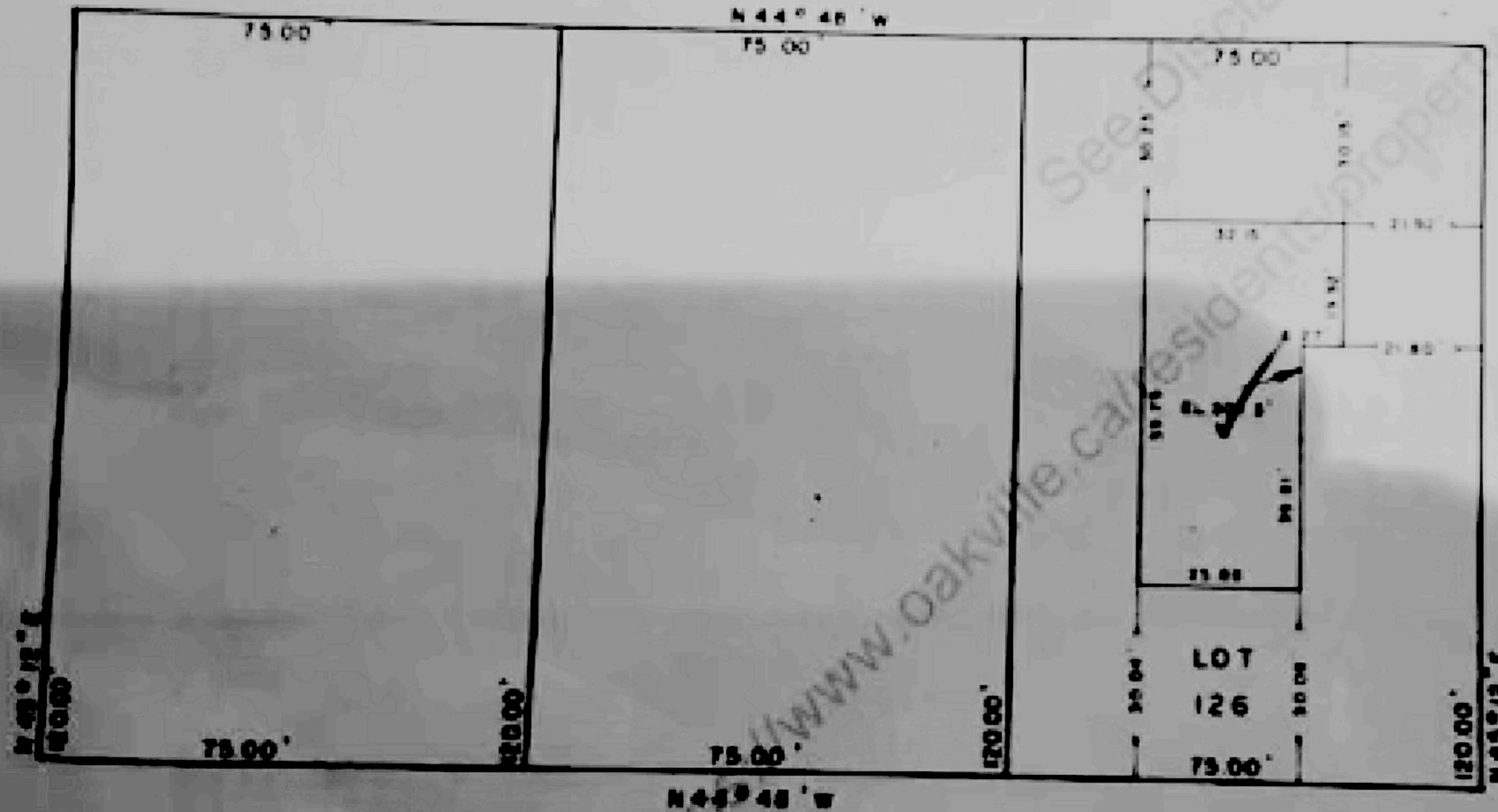

YOLANDA DRIVE

TOWN OF OAKVILLE
 ZONING DEPARTMENT
 Approved by

DEC 15 1969

H. J. KOESTER
 ONTARIO LAND SURVEYORS

RECEIVED

DEC 15 1969

TOWN OF OAKVILLE
 BUILDING DEPARTMENT

DEC 10 1969

H. J. KOESTER O.L.S.
 199 THE WEST MALL
 STOBIKORE, ONTARIO
 PHONE 622-0296