



Together, for better !

一份信任，三份回报！



MLS Listing - 2201 All Saints Cres., Oakville

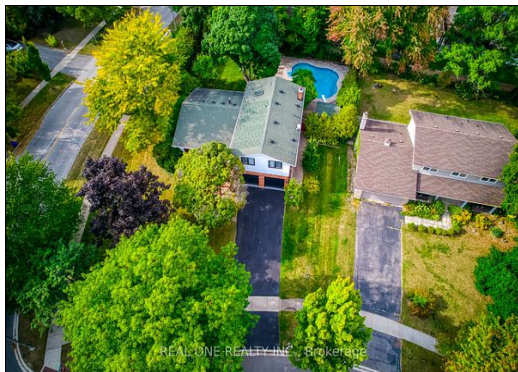

2201 All Saints Cres
Oakville Ontario L6J 5N1

Oakville Eastlake Halton

SPIS: N

Taxes: \$10,719.68/2024

List: \$2,350,000 For: Sale

Detached

Link: N

Sidesplit 3

Front On: N

Acre:

Rms: 7 + 3

Bedrooms: 3 + 2

Washrooms: 4

1x2xMain, 1x3xUpper, 1x4xUpper,
1x3xLower

Lot: 95.96 x 131.57 Feet **Irreg:**

Dir/Cross St: Ford Dr./Lakeshore Rd. E.

MLS#: W11975766

PIN#: 247860068

Possession Remarks: TBD

| | | | | | |
|------------------------|------------------------|-------------------------|------------------------------|----------------------|-----------|
| Kitchens: | 1 | Exterior: | Brick / Stucco/Plaster | Zoning: | |
| Fam Rm: | Y | Drive: | Private | Cable TV: | |
| Basement: | Crawl Space / Part Fin | Gar/Gar Spcs: | Attached / 2 | Hydro: | |
| Fireplace/Stv: | Y | Drive Park Spcs: | 4 | Gas: | |
| Heat: | Forced Air / Gas | Tot Prk Spcs: | 6 | Phone: | |
| A/C: | Central Air | UFFI: | | Water: | Municipal |
| Central Vac: | N | Pool: | Inground | Water Supply: | |
| Apx Age: | | Energy Cert: | | Sewer: | Sewers |
| Apx Sqft: | | Cert Level: | | Spec Desig: | Unknown |
| Assessment: | | GreenPIS: | | Farm/Agr: | |
| POTL: | | Prop Feat: | Family Room, Fireplace/Stove | Waterfront: | |
| POTL Mo Fee: | | | | Retirement: | |
| Elevator/Lift: | | | | Oth Struct: | |
| Laundry Lev: | Main | | | | |
| Phys Hdcap-Eqp: | | | | | |

| # | Room | Level | Length (ft) | Width (ft) | Description | | |
|----|-----------|-------|-------------|------------|----------------|-----------------|----------------|
| 1 | Kitchen | Main | 17.26 | x 11.25 | Hardwood Floor | Granite Counter | B/I Appliances |
| 2 | Dining | Main | 11.25 | x 10.5 | Hardwood Floor | Bay Window | |
| 3 | Living | Main | 18.24 | x 13.52 | Hardwood Floor | Picture Window | Pot Lights |
| 4 | Family | Main | 17.49 | x 11.25 | Tile Floor | Fireplace | W/O To Deck |
| 5 | Prim Bdrm | Upper | 15.26 | x 12.01 | Hardwood Floor | 3 Pc Ensuite | Double Closet |
| 6 | 2nd Br | Upper | 19.49 | x 10.24 | Hardwood Floor | Double Closet | Pot Lights |
| 7 | 3rd Br | Upper | 18.24 | x 10.01 | Hardwood Floor | Double Closet | Pot Lights |
| 8 | Rec | Lower | 13.25 | x 13.25 | Laminate | Pot Lights | |
| 9 | 4th Br | Lower | 12.99 | x 10.01 | Laminate | W/I Closet | Pot Lights |
| 10 | 5th Br | Lower | 12.01 | x 9.51 | Laminate | Closet | Pot Lights |

Client Remks: 5 Elite Picks! Here Are 5 Reasons to Make This Home Your Own: 1. Beautiful & Private 95.96' X 131.57' Lot with Mature Trees, Patio Area, Deck & Lovely I/G Pool. 2. Fantastic Eastlake Location Just Minutes from Parks & Trails, Rec Centre & Sports Facilities & within Walking Distance to the Lake... Plus Quick Access to Hwys, Shopping & Amenities! 3. Modern Kitchen Boasting Granite Countertops, B/I Stainless Steel Appliances (Including B/I Espresso Machine & Wine Fridge!), 2 Bay Windows & Glass Top Breakfast Bar Area! 4. Spacious Upper Level Featuring Bright 4pc Main Bath with Skylight & 3 Large Bedrooms, with Primary Bedroom Boasting Double Closets & Modern 3pc Ensuite. 5. Finished Lower Level with Pot Lights & Oversized Windows Boasting Rec Room Area Plus 2 More Bedrooms (or Office) & 3pc Bath, Plus Huge Crawl Space for Storage! All This & More!!! Lovely Dining Room with Large Bay Window Overlooking the Gorgeous Backyard, Plus Spacious Living Room with Large Picture Window. Lovely Sunken Family Room Boasts Brick Fireplace & W/O to Deck, Pool & Yard, Plus 2pc Powder Room & Convenient Laundry Room with Side Door W/O Complete the Main Level. Natural Gas BBQ Connection in Backyard. Brand New Cooktop '25, Upgraded Attic Insulation '24, New Dishwasher, Washer & Dryer '19.

Extras:

Listing Contracted With: REAL ONE REALTY INC. **Ph:** 905-281-2888

Toronto Real Estate Board (TREB) assumes no responsibility for the accuracy of any information shown. Copyright TREB 2025

www.theelite3team.com

1660 North Service Rd E, Unit 103, Oakville On L6H 7G3

905-270-3333

RealOne
Realty Inc., Brokerage
天合地产