

REVISION OF NEW DWELLING		
LOT	DATE	O.L.S.
77		

NOTE:

ALL FOUND OR PLANTED MONUMENTS SHOWN HEREON ARE IRON BARS UNLESS NOTED OTHERWISE.

ALL FOUND MONUMENTS SHOWN HEREON WERE PLANTED BY MARSHALL MACKLIN MONAGHAN ONTARIO LTD., O.L.S. UNLESS NOTED OTHERWISE.

ALL BOUNDARY INFORMATION SHOWN HEREON HAS BEEN SET OR MEASURED IN ACCORDANCE WITH REGISTERED PLAN 20M-976 UNLESS NOTED OTHERWISE.

PART 2) SURVEY REPORT

REGISTERED EASEMENTS AND/OR RIGHT
ALL LOTS ARE SUBJECT TO AN EASEMENT TO R
COMPLIANCE WITH MUNICIPAL ZONING E
THIS PLAN DOES NOT CERTIFY COMPLIANCE WITH
BY-LAWS.

THIS REPORT WAS PREPARED FOR
BALLANTRY HOMES
AND THE UNDERSIGNED ACCEPTS NO
RESPONSIBILITY FOR USE BY
OTHER PARTIES

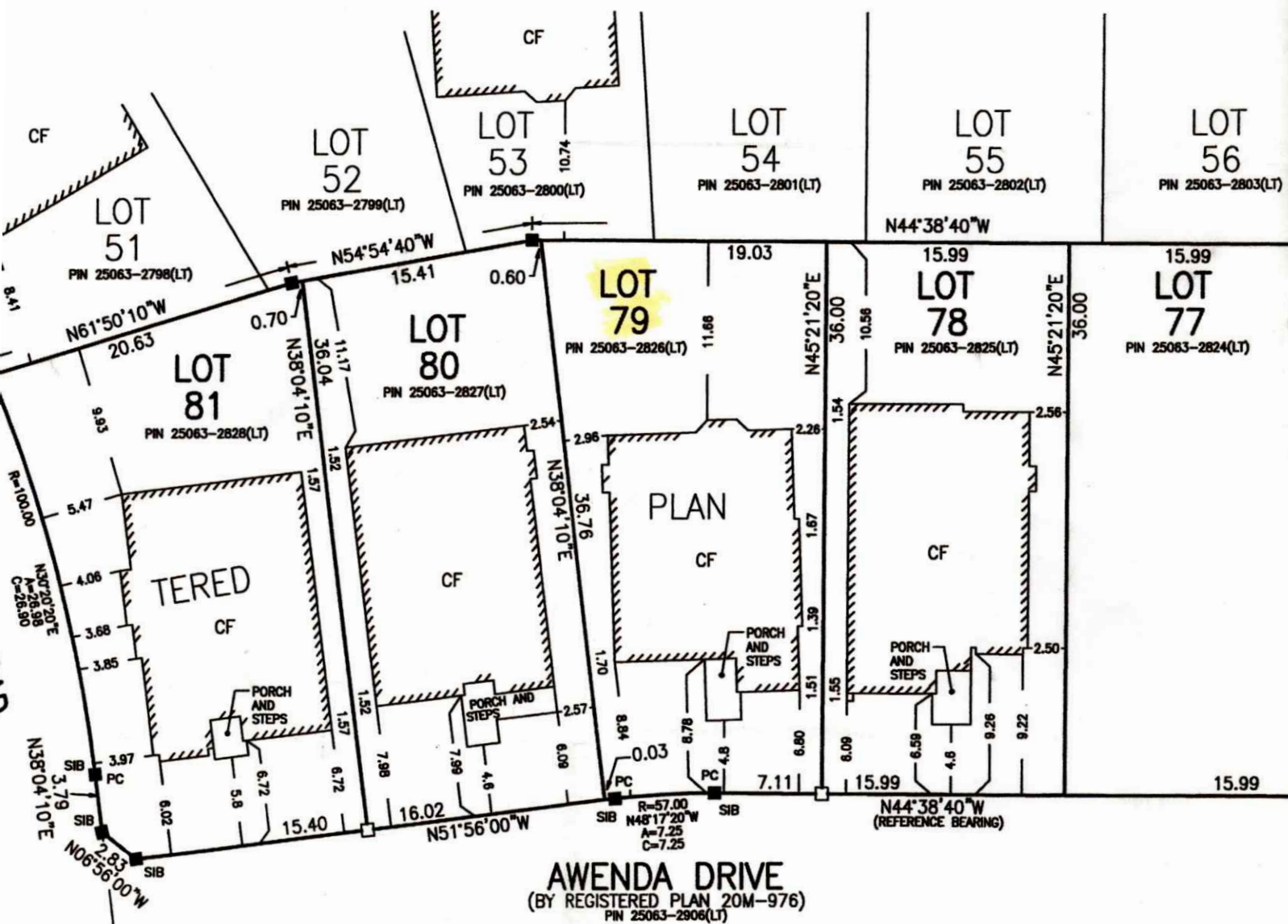

FOUNDATION WALLS
ALL ELEVATION
PLAN 20M-976
BRICK DWELLING
PORARY WITNESS MONUMENTS
O.L.S.
IRON BAR
DUE TO EXISTENCE OF
ND SERVICES)

NO PERSON MAY COPY, REPRODUCE, DISTRIBUTE OR ALTER THIS
PLAN IN WHOLE OR IN PART WITHOUT THE WRITTEN PERMISSION
OF R.SALNA O.L.S.

NOTES

BEARINGS ARE ASTRONOMIC AND ARE
DERIVED FROM THE NORTH EASTERLY
LIMIT OF AWENDA DRIVE
AS SHOWN ON REGISTERED PLAN 20M-976
HAVING A BEARING OF N 44°38'40" W

SURVEYOR'S CERTIFICATE

I CERTIFY THAT:

1. THIS SURVEY AND PLAN ARE CORRECT AND IN ACCORDANCE
WITH THE SURVEYS ACT, THE SURVEYORS ACT
AND THE REGULATIONS MADE UNDER THEM.
2. THE SURVEY WAS COMPLETED ON THE
23rd DAY OF JANUARY 2008

FEBRUARY 19, 2008

DATE

V. DOSEN, B.Sc.
ONTARIO LAND SURVEYOR

P.S.
ONTA

10225
RICHMC
PHONE

FIELD

DRAWN

CHECKED