2602-289 Drake St
Vancouver

Main Floor:	1,893 sq.ft.
Upper Floor:	149 sq.ft.
Total:	**2,042 sq.ft.**
Roof Top:	1,281 sq.ft.

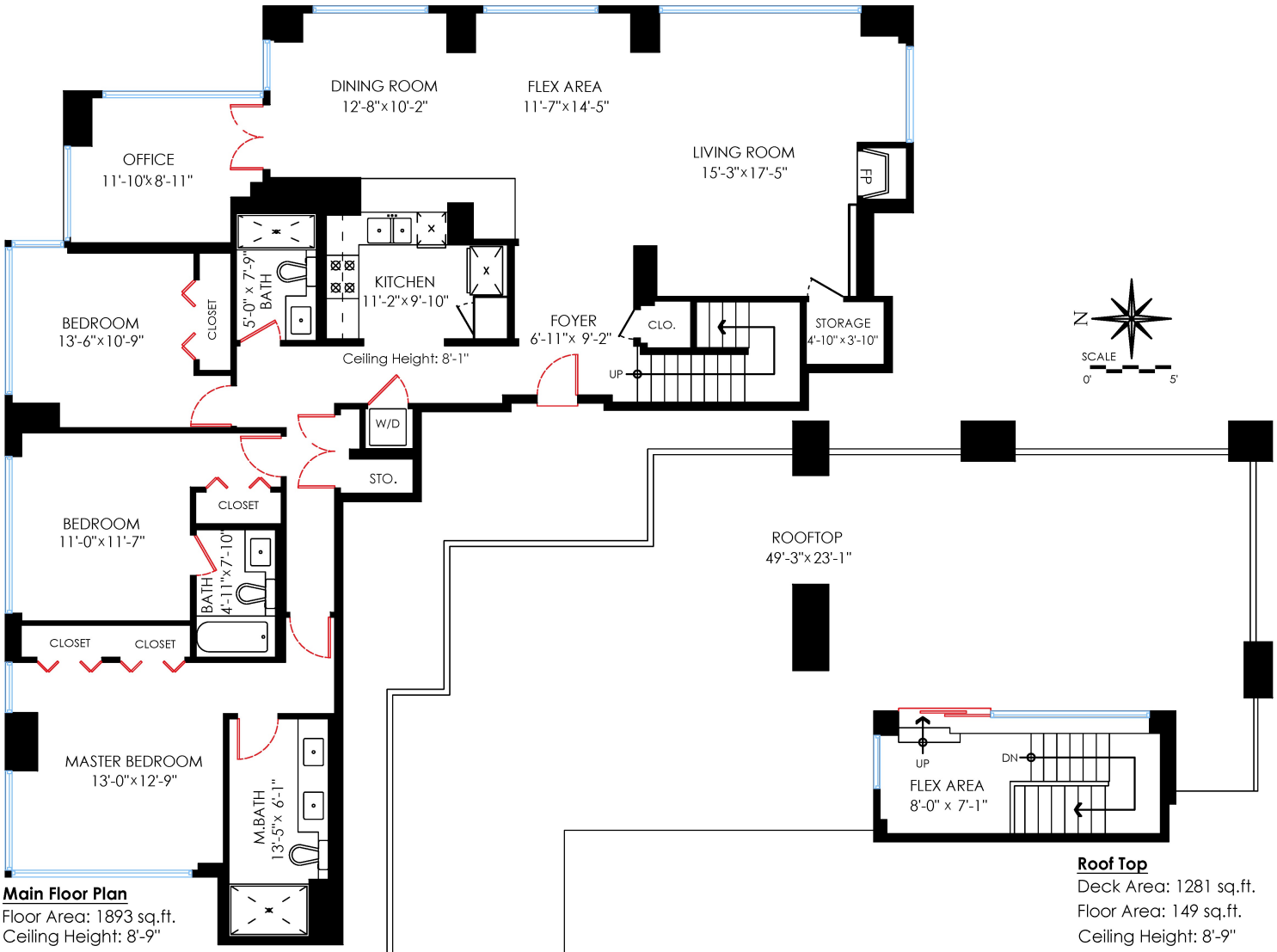

Main Floor Plan
Floor Area: 1893 sq.ft.
Ceiling Height: 8'-9"

Roof Top
Deck Area: 1281 sq.ft.
Floor Area: 149 sq.ft.
Ceiling Height: 8'-9"

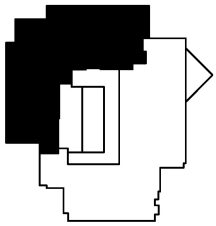

Measuring, Design & Permits | 604-876-3738
www.DraftOnSite.com
Certified Measurement Professional
NABA RESIDENTIAL
Expires March 10, 2017
E&O Insured for $1,000,000. Total square foot calculated to gross unit area SQFT based on interior measurements to exterior walls, not taken from original blueprints, may include unfinished area.