



JULIA ABRAHAM
Victoria Real Estate



250-884-9753
matt@propermeasure.com
www.propermeasure.com

NORTH

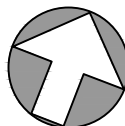

0' 5' 10'
SCALE

1890 MARINA WAY
AUGUST 24, 2021

PREPARED FOR THE EXCLUSIVE USE OF JULIA ABRAHAM
PLANS MAY NOT BE 100% ACCURATE, IF CRITICAL BUYER TO VERIFY.

FLOOR	AREA (SQ. FT.)		
	FINISHED	GARAGE	DECK / PORCH / BALCONY
MAIN	1738	-	503
UPPER	949	-	23
DET. GARAGE	-	477	-
TOTAL	2687	477	526

UPPER FLOOR

949 SQ. FT.

8'-0" CEILING HEIGHT

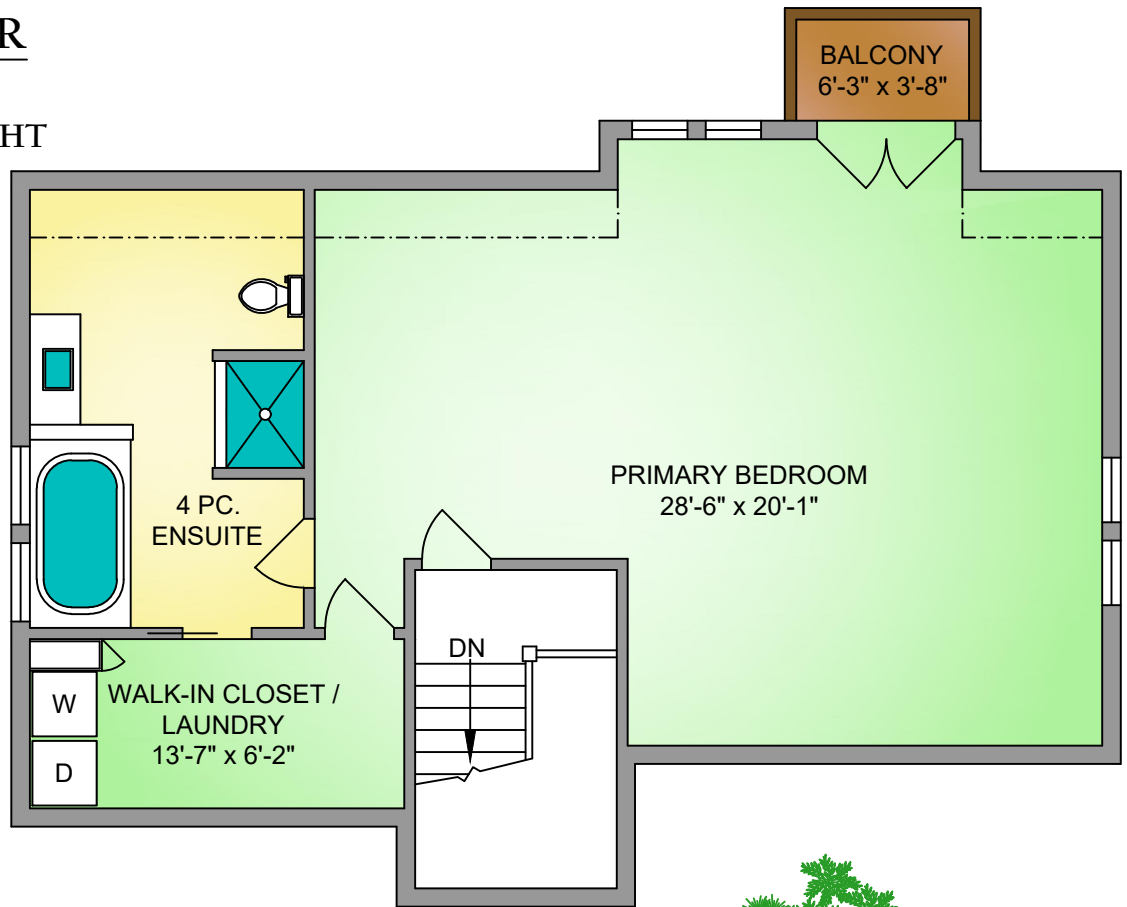

DETACHED GARAGE

477 SQ. FT.

18'-3" CEILING HEIGHT

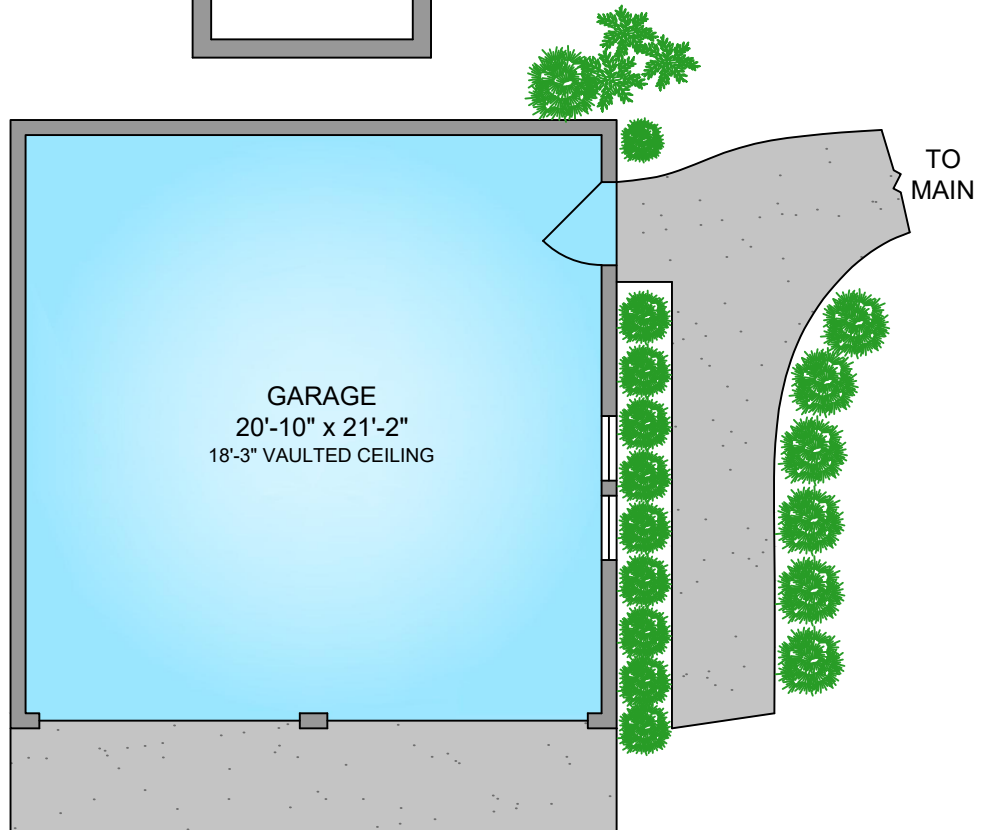

NORTH

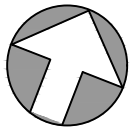

0' 5' 10'

SCALE



JULIA ABRAHAM

Victoria Real Estate



250-884-9753

matt@propermeasure.com

www.propermeasure.com

1890 MARINA WAY

AUGUST 24, 2021

PREPARED FOR THE EXCLUSIVE USE OF JULIA ABRAHAM
PLANS MAY NOT BE 100% ACCURATE, IF CRITICAL BUYER TO VERIFY.

FLOOR	AREA (SQ. FT.)		
	FINISHED	GARAGE	DECK / PORCH / BALCONY
MAIN	1738	-	503
UPPER	949	-	23
DET. GARAGE	-	477	-
TOTAL	2687	477	526