JULIA FREEMAN
REAL ESTATE TEAM
778.389.3455
julia@juliafreeman.ca
www.juliafreeman.ca

220 West 23rd Street, North Vancouver

2 bedrooms + den + 2 bathrooms

Main Floor:	837 sq.ft.
Lower Floor:	849 sq.ft.
Total Interior:	**1,686 sq.ft.**
Studio:	245 sq.ft.
Detached Garage:	222 sq.ft.

Studio - 245 sq.ft.
Ceiling height - 6′ 10″ to 8′ 5″

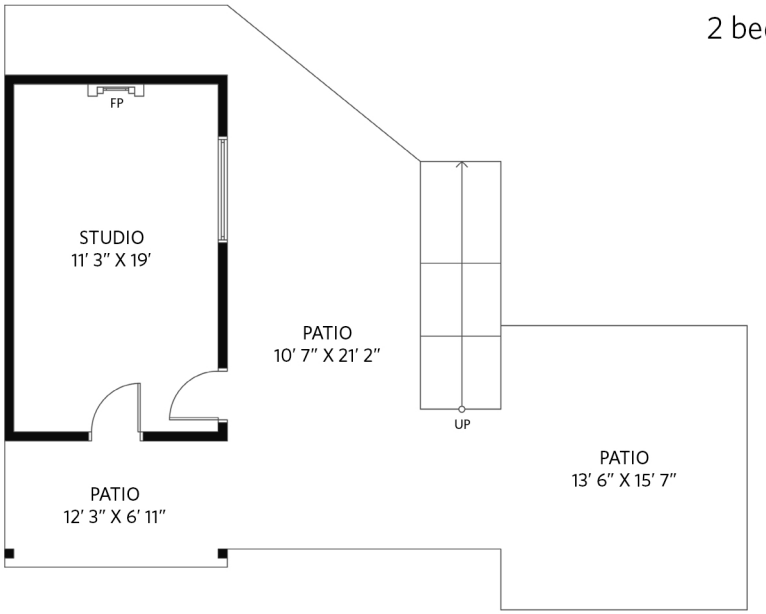

Main Floor - 837 sq.ft.
Ceiling height - 8′ 10″

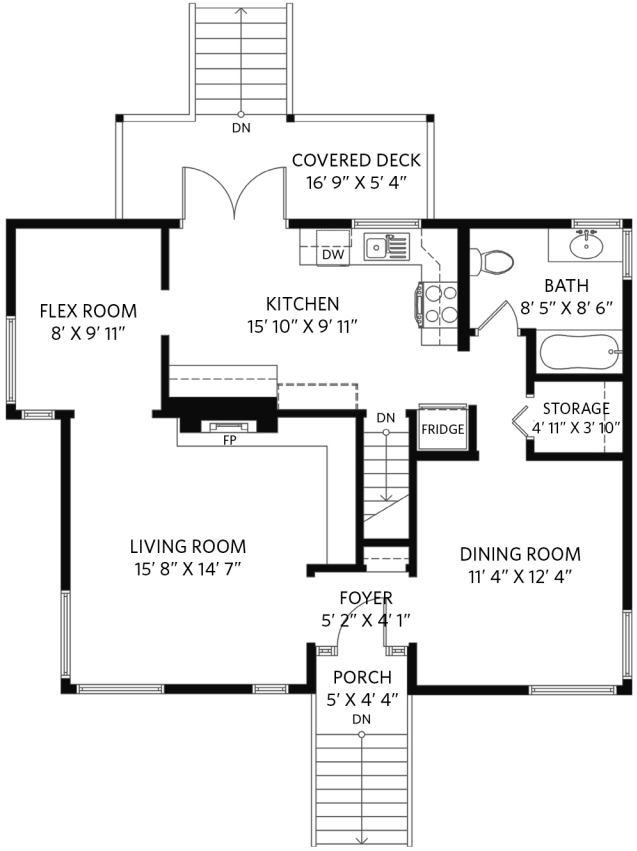

ENTRANCE

Lower Floor - 849 sq.ft.
Ceiling height - 6′ 10″

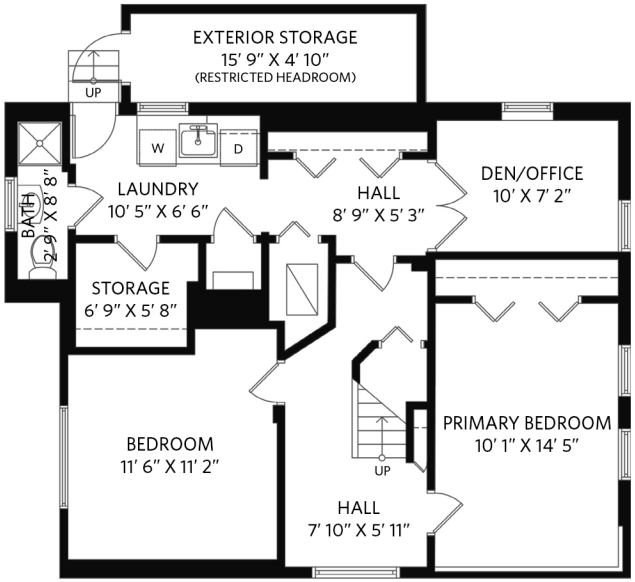

Garage - 222 sq.ft.
Ceiling height - 7′ 1″ to 9′ 0″

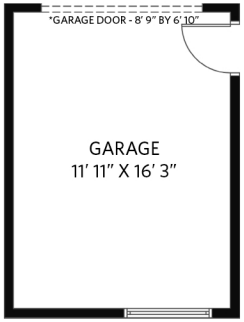

www.OPTIMUMFLOORPLANS.com 4K Matterport Tours 2D & 3D Floor Plans 604-729-5033
OPTIMUM FLOOR PLAN DESIGNS
Floor plan measurements, dimensions, square footage, existing structures & features are approximations and for illustrative purposes only. We make no guarantee, warranty, or representation, expressed or implied, as to the accuracy and completeness of this rendering. Independent verification is recommended. E&O Insured for $1,000,000