

S. E. GIBSON
351 BETTY ANN DRIVE
WILLOWDALE
RESIDENCE: BA. 1-3802

H. S. BRADSTOCK
165 NEWTON DRIVE
WILLOWDALE
RESIDENCE: BA. 5-5227

C. W. GIBSON
121 NORTHDALE RD.
WILLOWDALE
RESIDENCE: HI. 7-7690

(RECORDS ON FILE)
ABREY & CO., O.L.S.
S. LANSON, O.L.S.
M. M. GIBSON, O.L.S.

W. S. GIBSON & SONS

ONTARIO LAND SURVEYORS

ESTABLISHED 1820

4679 YONGE STREET PHONE BALDWIN 5-1121

REFERENCE NO.
/

4378Y.

WILLOWDALE, ONT. July 6th, 1965.

Plan of survey of Lot 20, Plan 4378, Township of North York, County of York

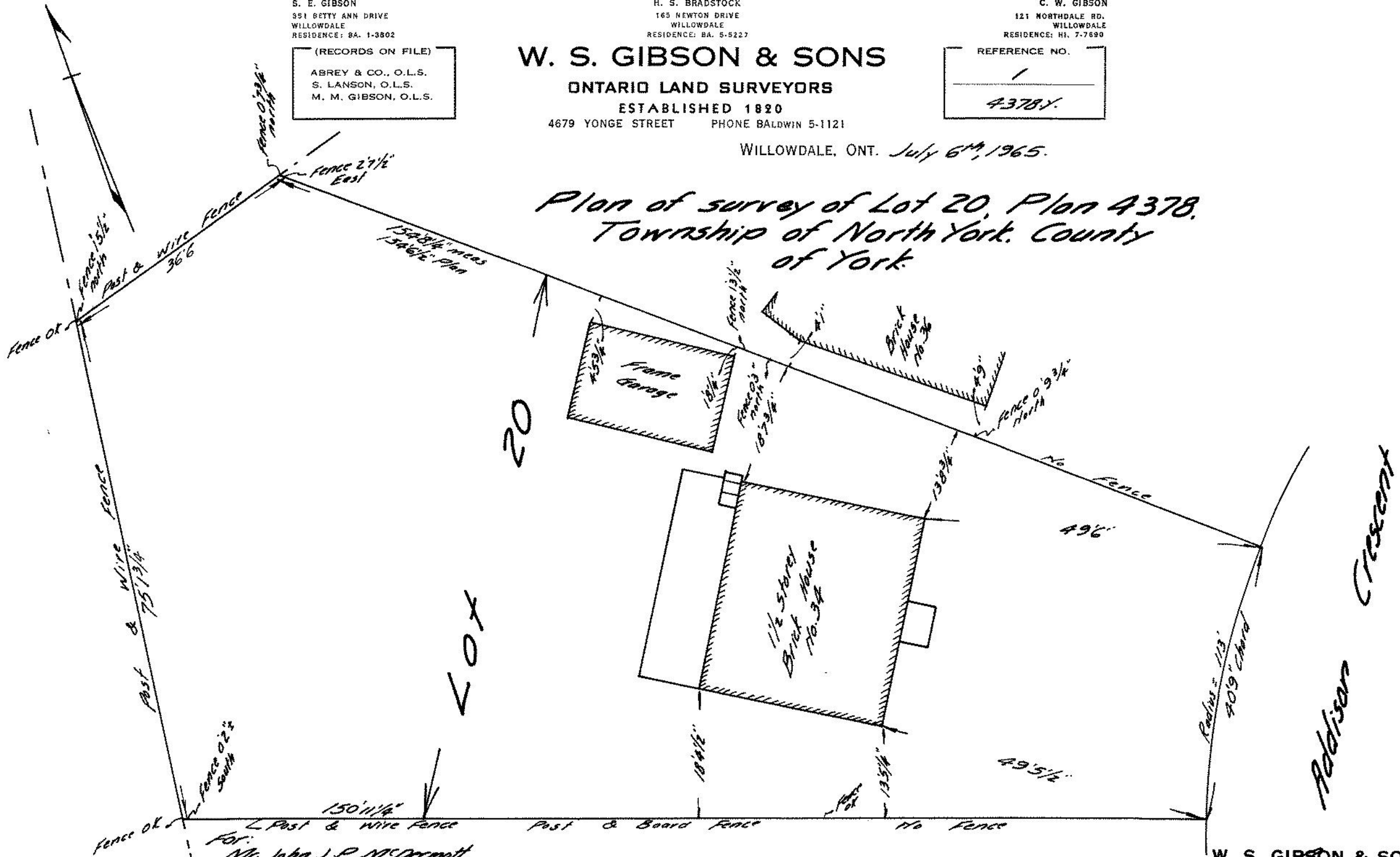

For: Mr. John J. P. McDermott,
Barrister etc.,
170 Donway West,
Don Mills, Ont.

W. S. GIBSON & SONS
PER *[Signature]*
ONTARIO LAND SURVEYORS