

PLAN OF SURVEY OF
LOTS 358, 359, 360, 361 and 362 REGISTERED PLAN M-1043

LAND TITLES OFFICE, TORONTO
TOWNSHIP OF NORTH YORK
COUNTY OF YORK

JOHN MCKENNA O.L.S. 365
SCALE 1 INCH = 30 FEET

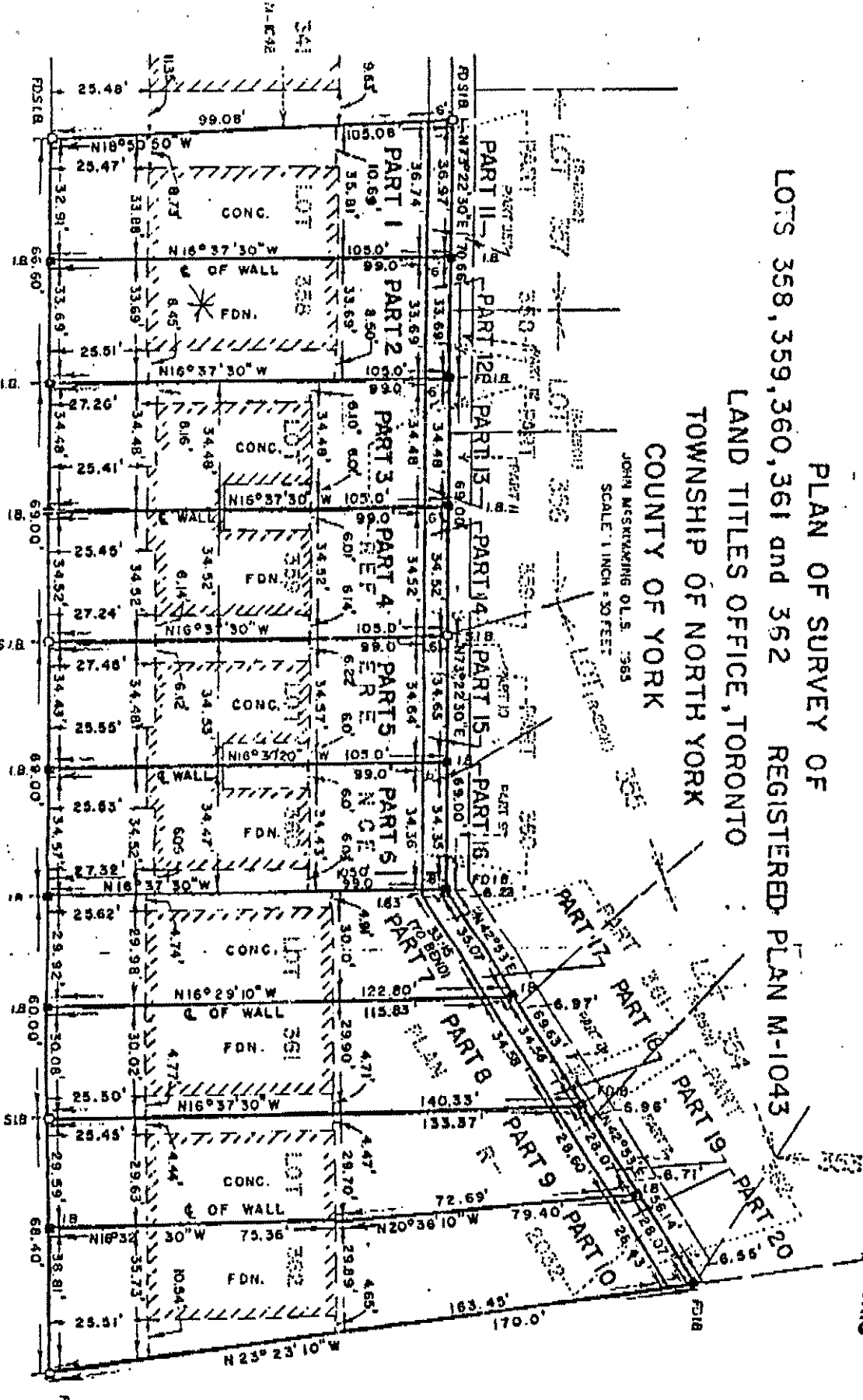

THIS SHOWS TO
THE LAND TITLES
OFFICE
TORONTO

PLAN R-2578

APPROVED 28th July 1965

EXAMINER OF SURVEYS

PLAN R-2578

RECORDED UNDER NO. B-181193

REGISTERED 18th Nov. 65

J.M. KENNA, A.S.S.O.
for Master of Titles

PARTS 1 TO 20 INCLUSIVE PART OF
PARCEL PLAN 2 SECTION M-1043
PARTS 11 TO 20 INCLUSIVE ARE
SUBJECT TO AN EASEMENT AS IN
TRANSFER 12 A-145025

J-7262

OLD SHEPPARD AVENUE
ROAD ALLOWANCE BETWEEN LOTS 15 AND 16 J

I HEREBY CERTIFY

1. THAT THIS SURVEY AND PLAN ARE CORRECT AND IN ACCORDANCE WITH THE SURVEY ACT
AND THE LAND TITLES ACT AND THE REGULATIONS MADE THEREUNDER
2. THAT I WAS PRESENT AT AND DID PERSONALLY SUPERVISE THE SURVEY REPRESENTED BY THIS PLAN
3. THAT THIS PLAN CONTAINS A TRUE COPY OF THE FIELD NOTES OF SURVEY
4. THAT THE SURVEY WAS COMPLETED ON THE 21ST DAY OF JUNE 1965

PART OF LOT 15
CON. 4 E.V.S.

NOTE: -
O S.I.B. DENOTES 1" SQUARE AND 4" LONG IRON BAR
* I.B. DENOTES 7/8" SQUARE AND 2 LONG IRON BAR
BEARINGS HEREIN REFER TO THE NORTHERLY LIMIT OF OLD SHEPPARD AVENUE
DIMED TO BE N73°22'30"E ACCORDING TO REGISTERED PLAN M-1042

DATED 28 JUNE 1965

John M. Kenna
O.R.T.O. LAND SURVEYOR