

SURVEY

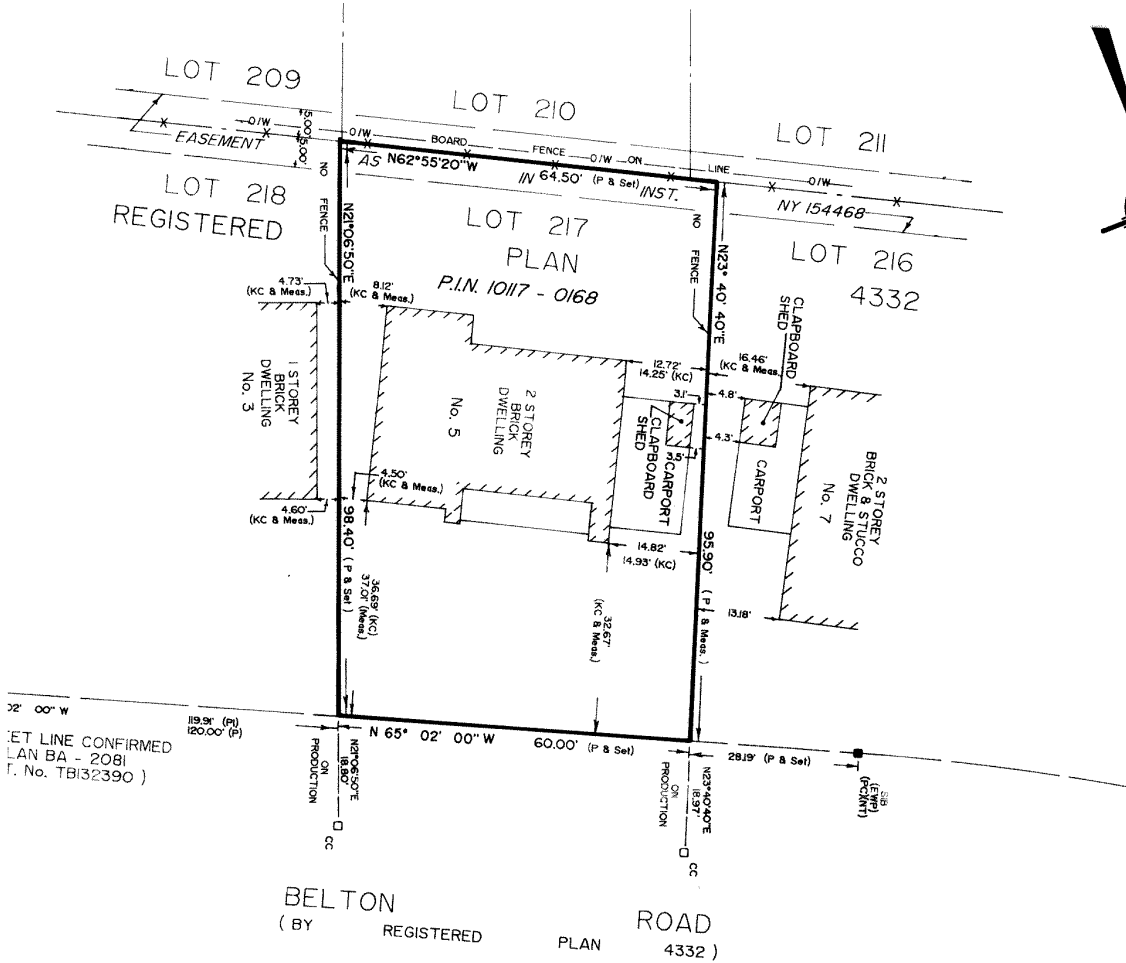
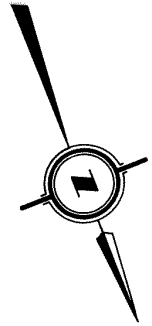

ET LINE CONFIRMED
LAN BA - 2081
(T. No. TB132390)

BELTON ROAD
(BY REGISTERED PLAN 4332)

SURVEYOR'S REAL PROPERTY REPORT
PART I - PLAN SHOWING
LOT 217, REGISTERED PLAN 4332
CITY OF NORTH YORK
MUNICIPALITY OF METROPOLITAN TORONTO
SCALE : 1 INCH = 20 FEET
J.D. BARNES LIMITED
COPYRIGHT 1993.

NOTE:
BEARINGS ARE ASTROMONIC AND ARE REFERRED TO THE SOUTHERLY
LIMIT OF BELTON ROAD, HAVING A BEARING OF N65° 02' 00\"/>

- LEGEND:**
- DENOTES SURVEY MONUMENT FOUND
 - DENOTES SURVEY MONUMENT PLANTED
 - SB DENOTES STAINLESS STEEL IRON BAR
 - IB DENOTES IRON BAR
 - EMW DENOTES E.W. PETZOLD O.L.S.
 - MMW DENOTES MARSHALL, MACKLIN, MONAGHAN LIMITED
 - PC DENOTES POINT OF CURVATURE
 - NT DENOTES NON-TANGENTIAL
 - KC DENOTES KING COONS O.L.S.
 - O/W- DENOTES OVERHEAD WIRE
 - P DENOTES REGISTERED PLAN 4332
 - Pl DENOTES REGISTERED PLAN BA-2081

SURVEYOR'S CERTIFICATE:

I CERTIFY THAT:
THE FIELD SURVEY REPRESENTED ON THIS PLAN
WAS COMPLETED ON THE 28th DAY OF JUNE, 1993.

JUN 28, 1993
DATE
Colin B. Bogue
COLIN B. BOGUE
Ontario Land Surveyor

NOT AN ORIGINAL PRINT UNLESS EMBOSSED WITH SURVEYOR'S SEAL