

J.P.

S. E. GIBSON
351 BETTY ANN DRIVE
WILLOWDALE
RESIDENCE: BA. 1-3802

(RECORDS ON FILE)
ABREY & CO., O.L.S.
S. LANSON, O.L.S.
M. M. GIBSON, O.L.S.

W. S. GIBSON & SONS

ONTARIO LAND SURVEYORS

ESTABLISHED 1820

4679 ~~1851~~ YONGE STREET PHONE ~~MA 4414~~ ~~0727~~ BA. 5-1121

Willowdale ~~TORONTO~~ 7, ONT. November 2nd, 1959

C. W. GIBSON
121 NORTHDAL RD.
WILLOWDALE
RESIDENCE: HI. 7-7690

REFERENCE NO.
23
5112-Y.

SKETCH OF SURVEY OF LOTS 106 & 107, PLAN 5112, TOWNSHIP OF NORTH YORK, COUNTY OF YORK.

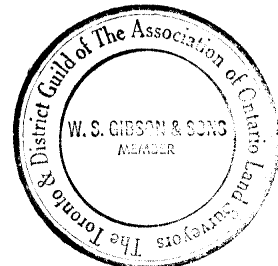
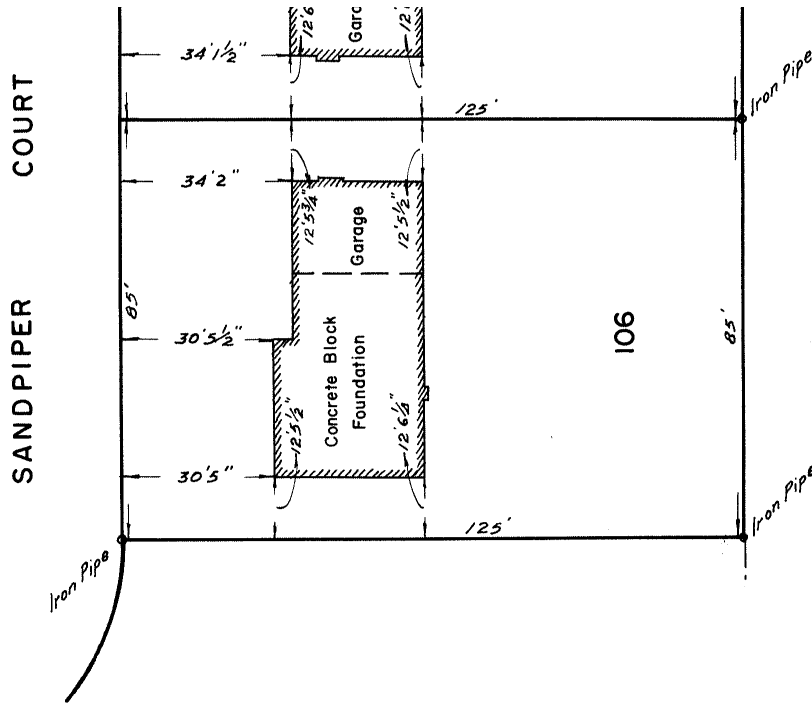
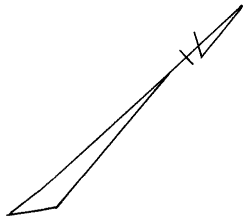

W. S. GIBSON & SONS

PER *[Signature]*
ONTARIO LAND SURVEYORS 30'