

SURVEY

PLAN OF SURVEY OF
LOTS 212 & 213 - REG'D PLAN 4787
COUNTY OF YORK
TOWNSHIP OF SCARBOROUGH

SCALE: 1"=20'

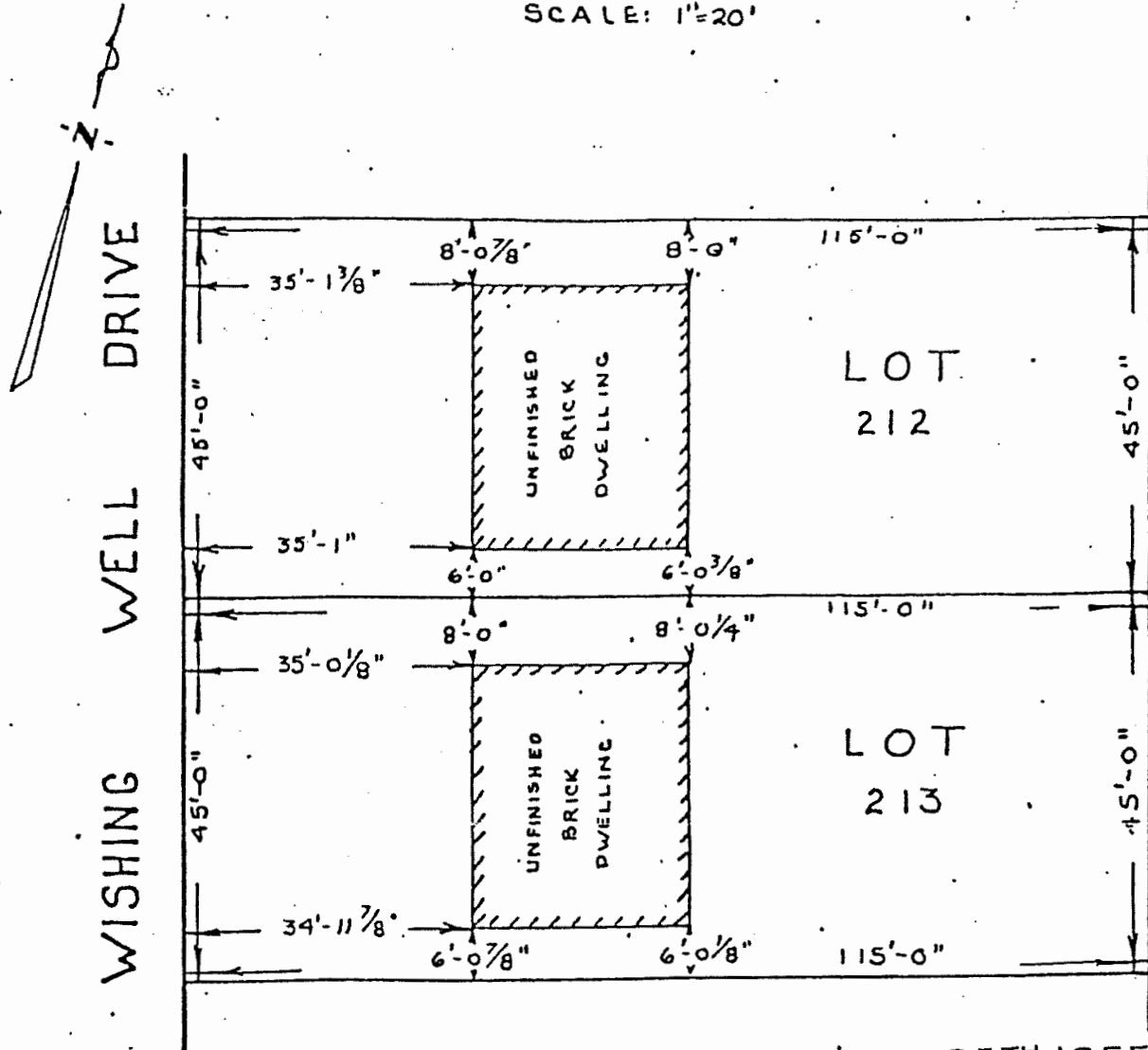

Date JULY 25TH 1955

DONALD S. McINTOSH
ONTARIO LAND SURVEYOR
1032 COXWELL AVE.
TORONTO 6, ONT.
Telephone RI. 1621

Donald S. McIntosh