

S. E. GIBSON
351 BETTY ANN DRIVE
WILLOWDALE
RESIDENCE: BA. 1-3802

R. J. DRAUSTOCK
165 NEWTON DRIVE
WILLOWDALE
RESIDENCE: BA. 5-5227

W. S. GIBSON
121 NORTHDALE RD.
WILLOWDALE
RESIDENCE: HI. 7-7690

(RECORDS ON FILE)
ABREY & CO., O.L.S.
S. LANSON, O.L.S.
M. M. GIBSON, O.L.S.

W. S. GIBSON & SONS

ONTARIO LAND SURVEYORS

ESTABLISHED 1820

4679 YONGE STREET PHONE BALDWIN 5-1121

REFERENCE NO.
2
5871.Y

WILLOWDALE, ONT. November 29th, 1961.

*Sketch of survey of Lot 75, Plan 5871,
Township of North York, County of York.*

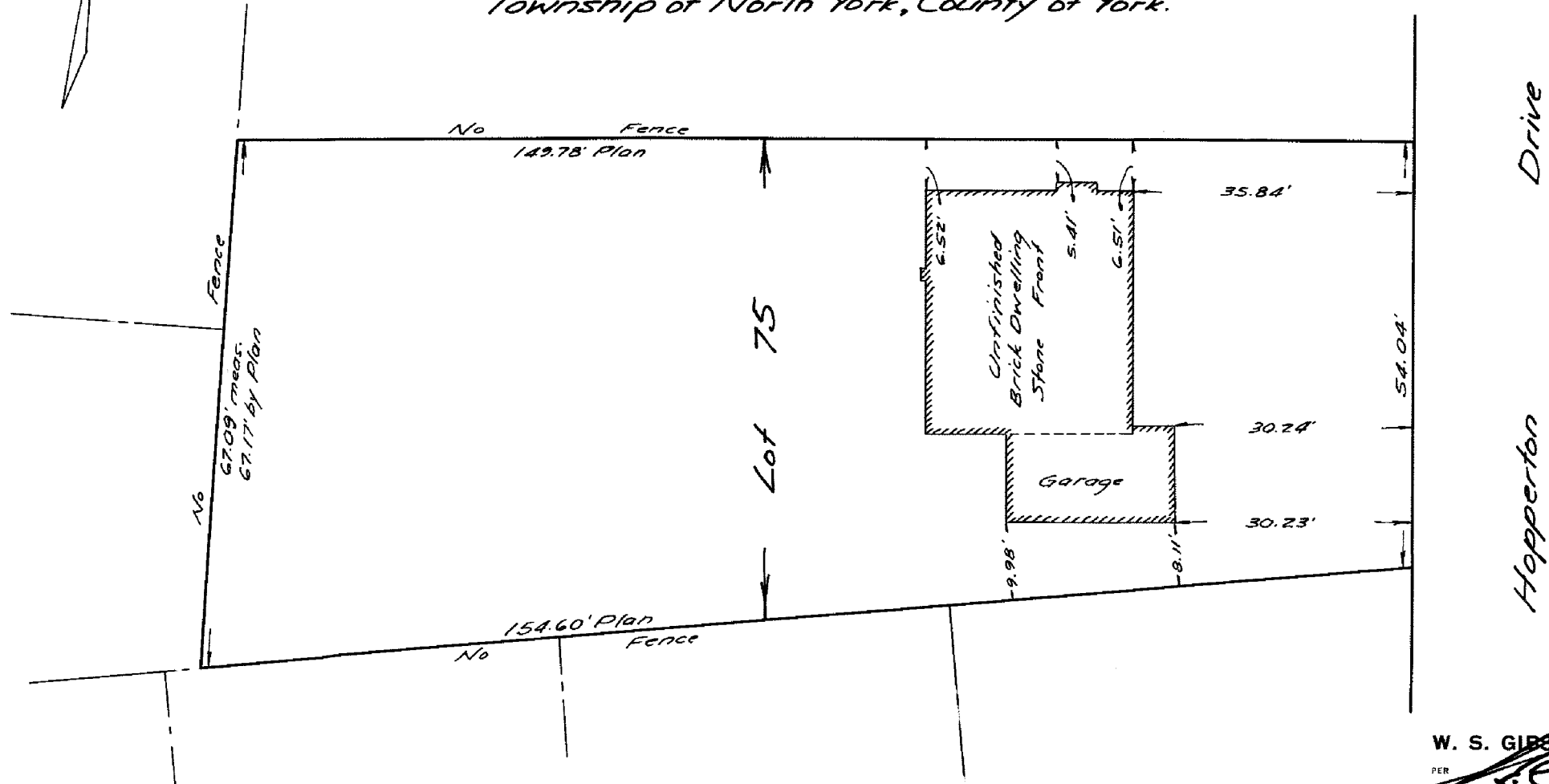

W. S. GIBSON & SONS
PER *[Signature]*
ONTARIO LAND SURVEYORS '61