

15 RUSTYWOOD DRIVE

PLAN OF SURVEY OF LOTS 47 TO 51 PLAN M-1242 LAND TITLES OFFICE TORONTO BOROUGH OF NORTH YORK

W.B. SULLIVAN LTD.
797 DON MILLS RD.
DON MILLS, ONT.

SCALE 1"=30'

RUSTYWOOD

DRIVE

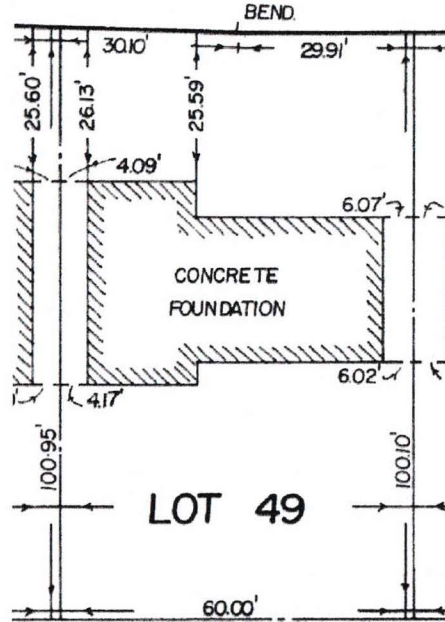

1970, JOHN McSKIMMING, ONT. LAND SURVEYOR.
1703 VICTORIA PARK AVENUE, TORONTO, ONT. 757-5454.

PER. *John McSkimming* O.L.S.