

DON BOULEVARD

N79°07'E

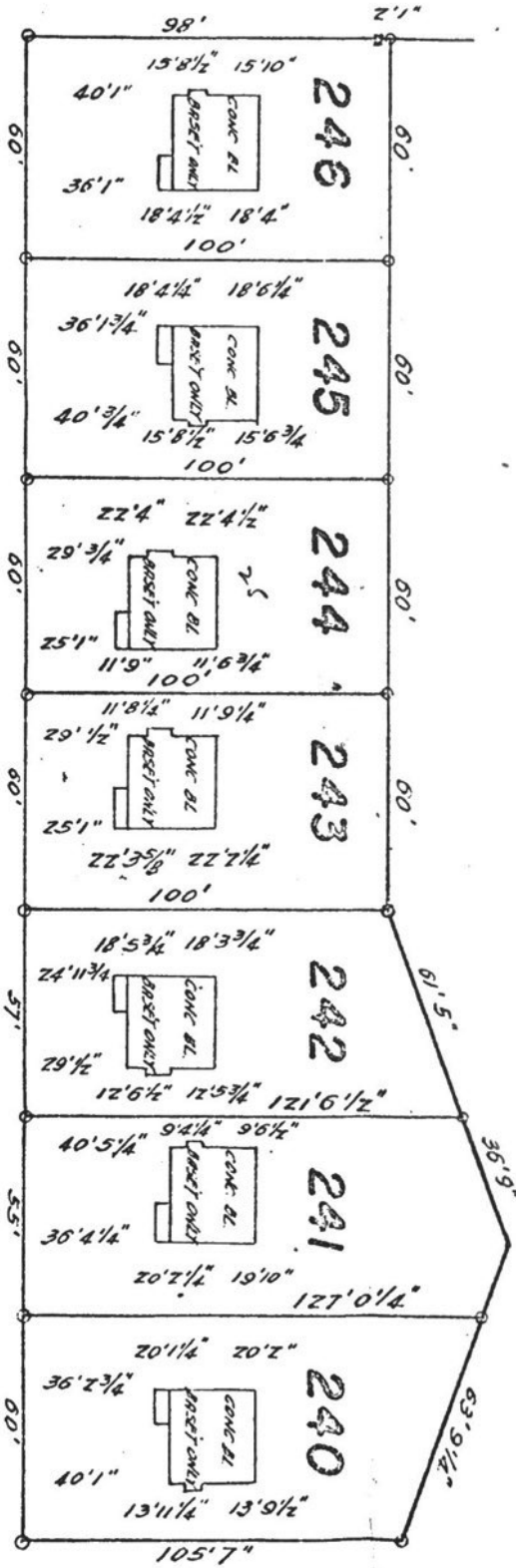

OVERTON CRESCENT

N 10° 36' W



PLAN OF SURVEY
 OF PREMISES-LOTS 240 to 246
 REGISTERED PLAN N° ~~4322~~
 TOWNSHIP OF NORTH YORK
 COUNTY OF YORK
 Scale 1" = 50'

For
 Curran & Hall
 Toronto

Paul Thornapple
 Ontario Land Surveyor
 46 Parkhurst Blvd
 Leaside, Ontario
 November 1953