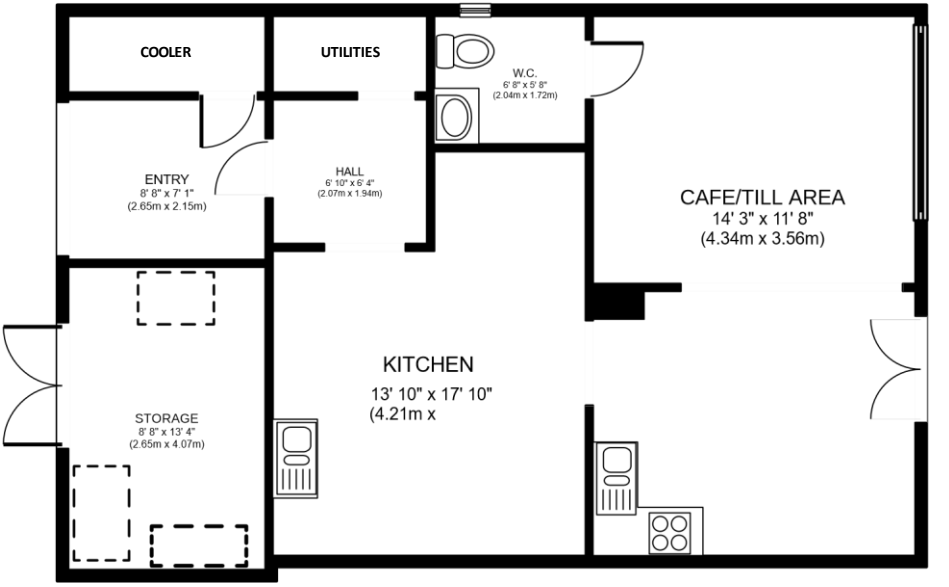

FLOOR PLAN

FLOOR AREA 896 SQ.FT. (83.3 SQ.M.) APPROX

TOTAL FLOOR AREA 896 SQ.FT. (83.3 SQ.M.) APPROX

SIZES AND DIMENSIONS ARE APPROXIMATE, ACTUAL MAY VARY.

Matterport