MONET TYLER
PERSONAL REAL ESTATE CORPORATION
604.763.4307 monet@monettyler.com
www.monettyler.com

ROYAL LEPAGE
West Real Estate Services

4596 Belcarra Bay Road
Port Moody, BC

3 Bedrooms + Office +
5 Full Bathrooms + 2 Half Bathrooms

Main Floor - 3,468 sq.ft.
Ceiling Height - 9' 3" to 20' 1"

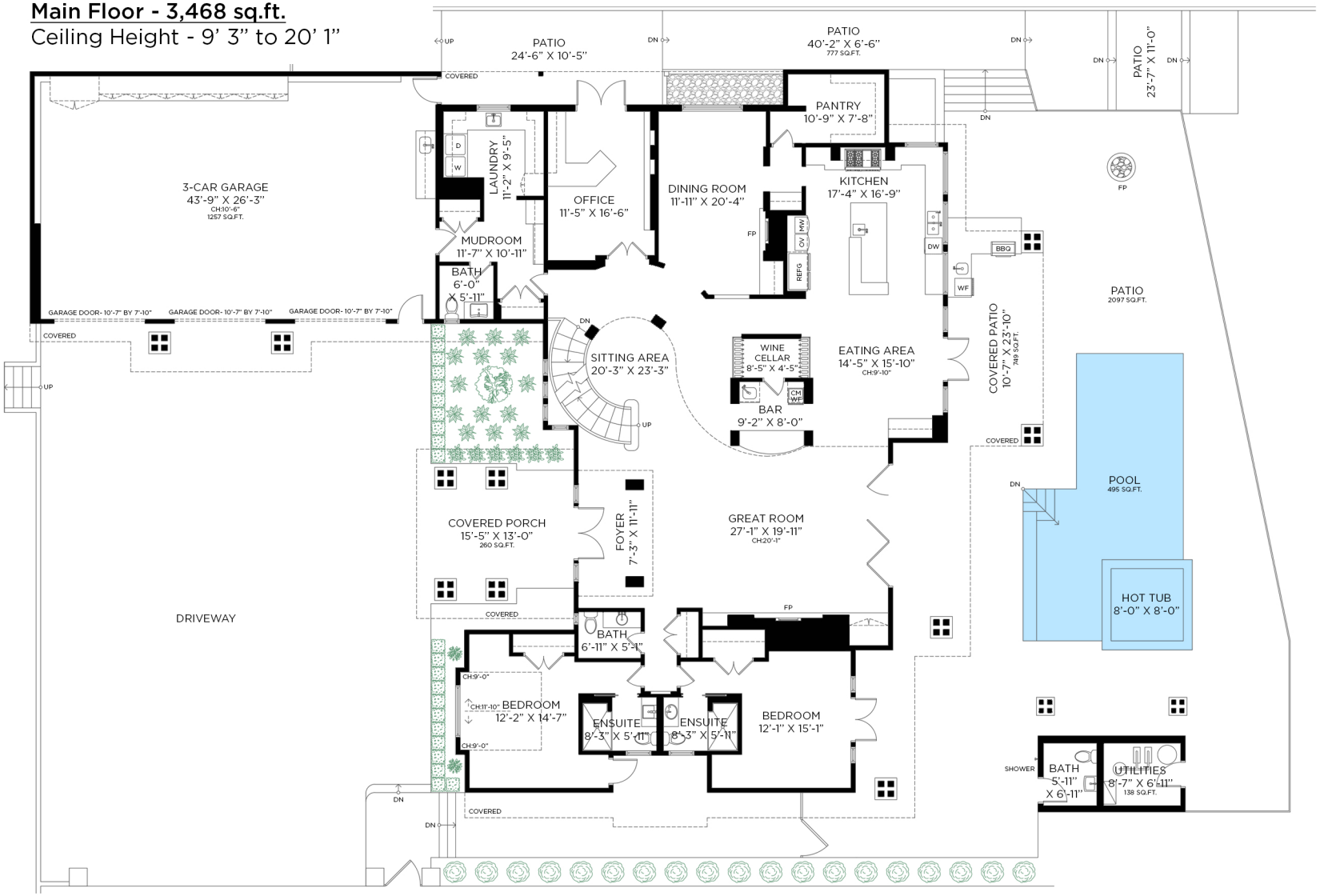

ENTRANCE

0 2' 4' 8' 16'

Floor plan not suitable for architectural/construction purposes. ANSI Z765 stand used to calculate square footage. Buyer to verify. E&O insured for $1,000,000.

OPTIMUM
FLOOR PLAN DESIGNS