

PROSPECT

AT HARBOURVIEW - NANAIMO

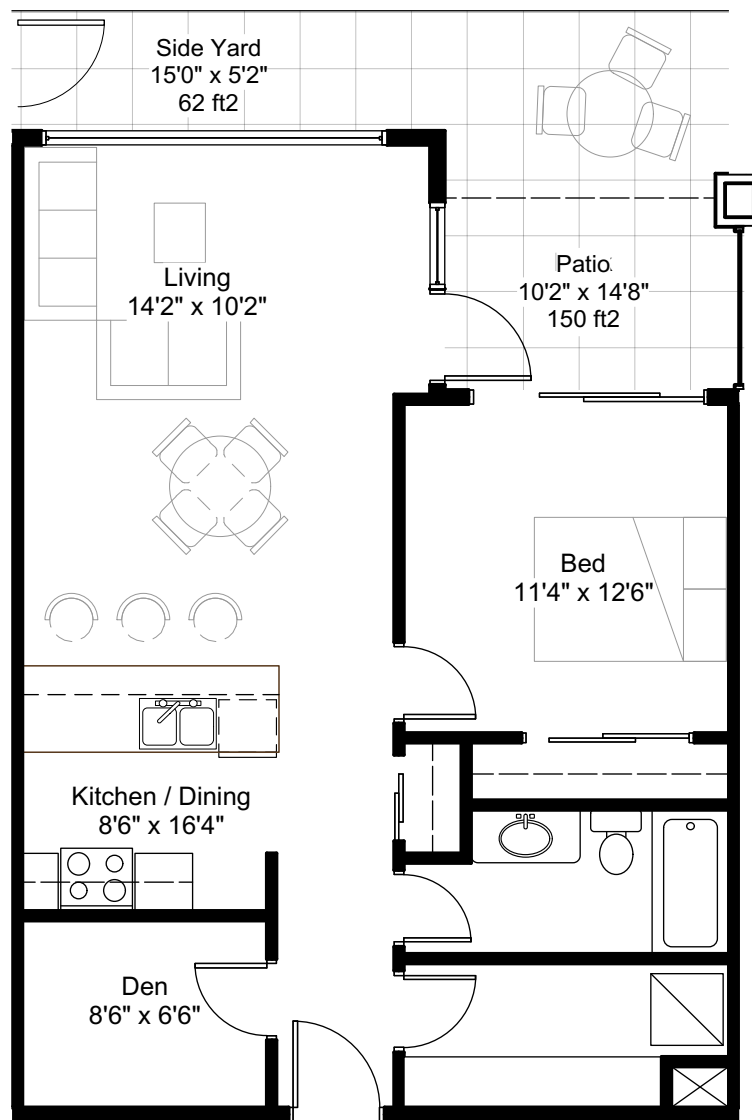

NORTH BUILDING

Unit Type: **D**
Floor Area: 772 ft²
Patio Area: 212 ft²
Bed: 1 Bed + 1 Den
Bath: 1 Bath
Unit Number: 107

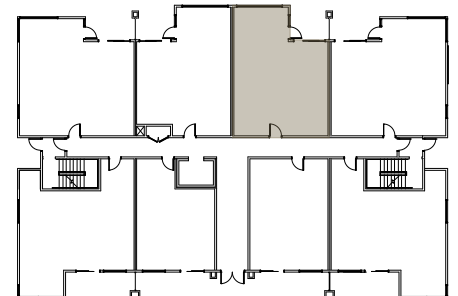

Level: 1



PROSPECT

AT HARBOURVIEW - NANAIMO

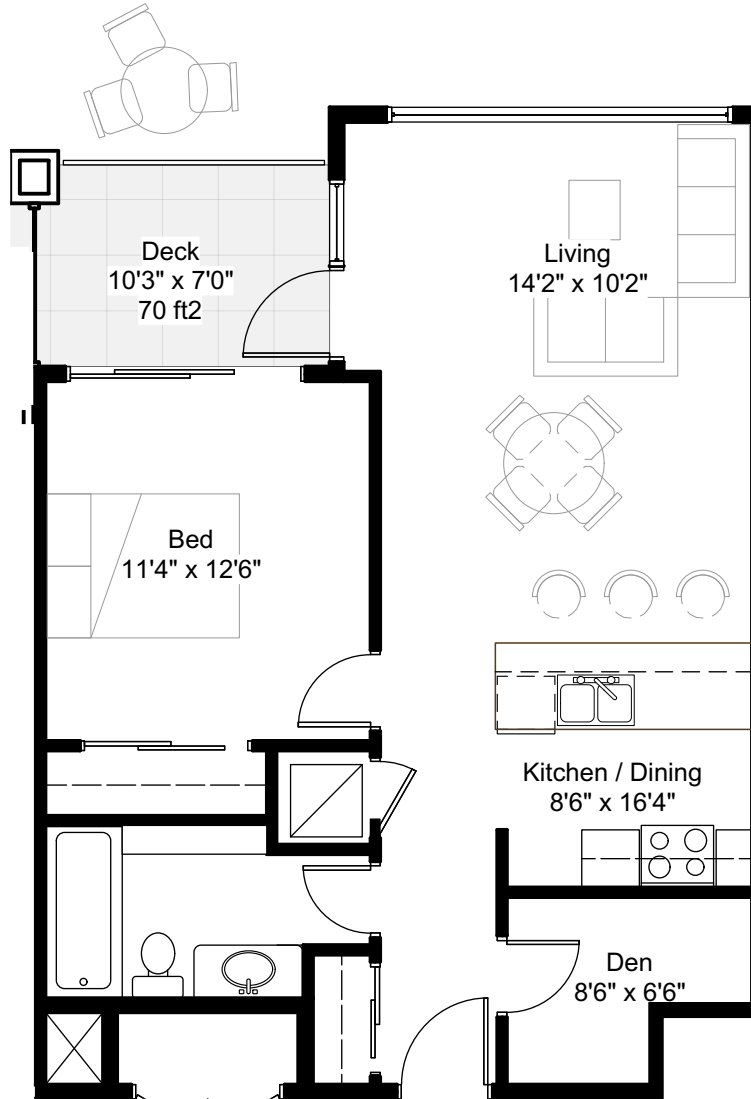

NORTH BUILDING

Unit Type: **D**

Floor Area: 772 ft²

Deck Area: 70 ft²

Bed: 1 Bed + 1 Den

Bath: 1 Bath

Unit Number: 207, 307, 407, 505
sold sold

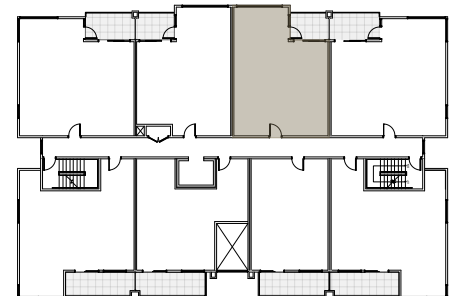

Level: 2, 3, 4, 5

