

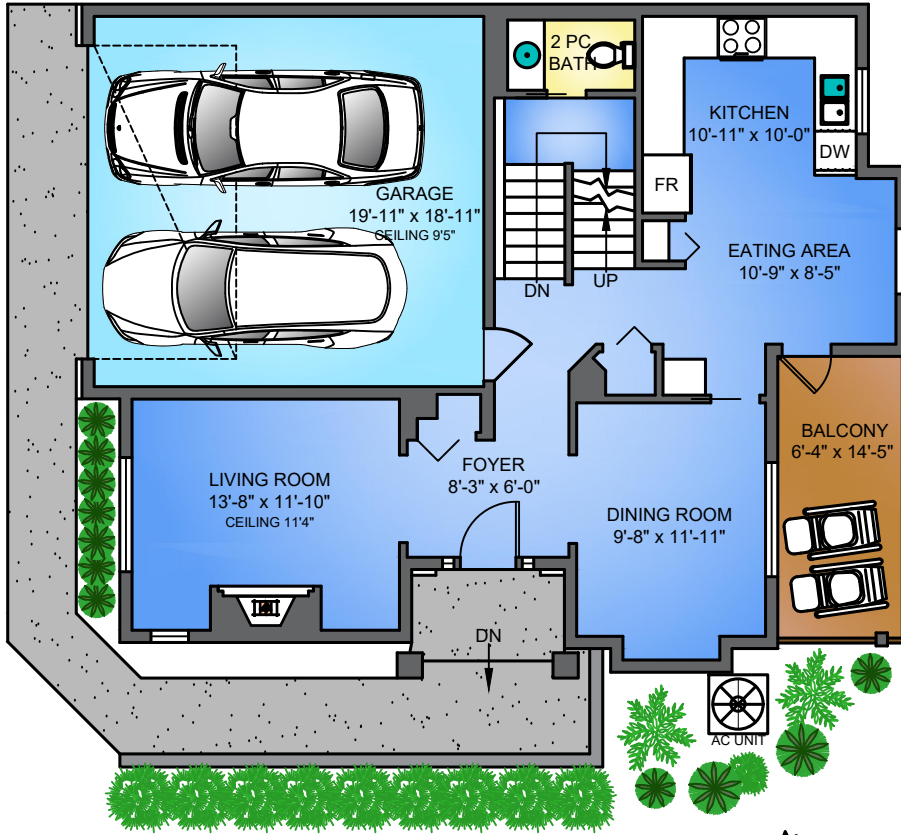

RodRheaRyan.com
 Rod Hayes Personal Real Estate Corporation
 Royal LePage Sterling Realty

MAIN FLOOR
782 SQ. FT.
 11'4" - 9'0" CEILING



UPPER FLOOR
1001 SQ. FT.
 9'0" CEILING

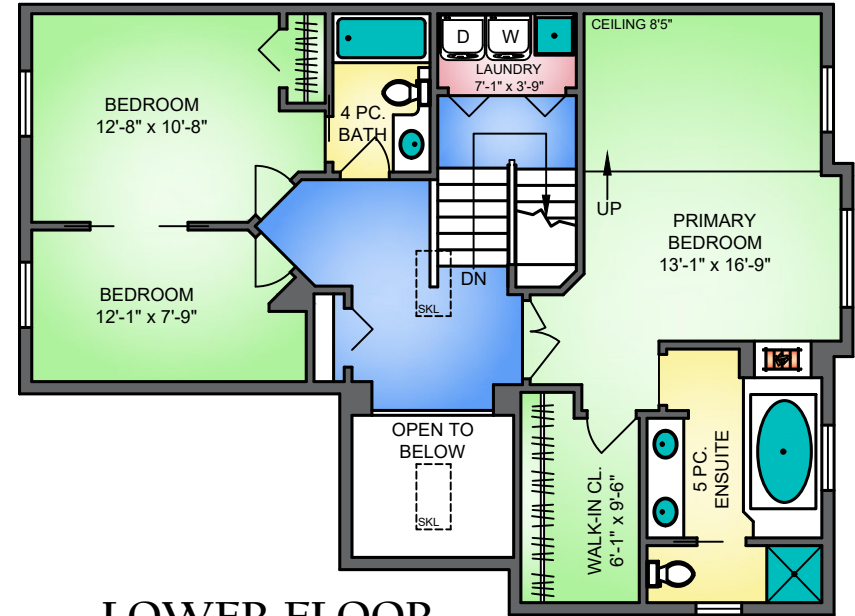

LOWER FLOOR
1148 SQ. FT.
 9'0" - 8'7" CEILING

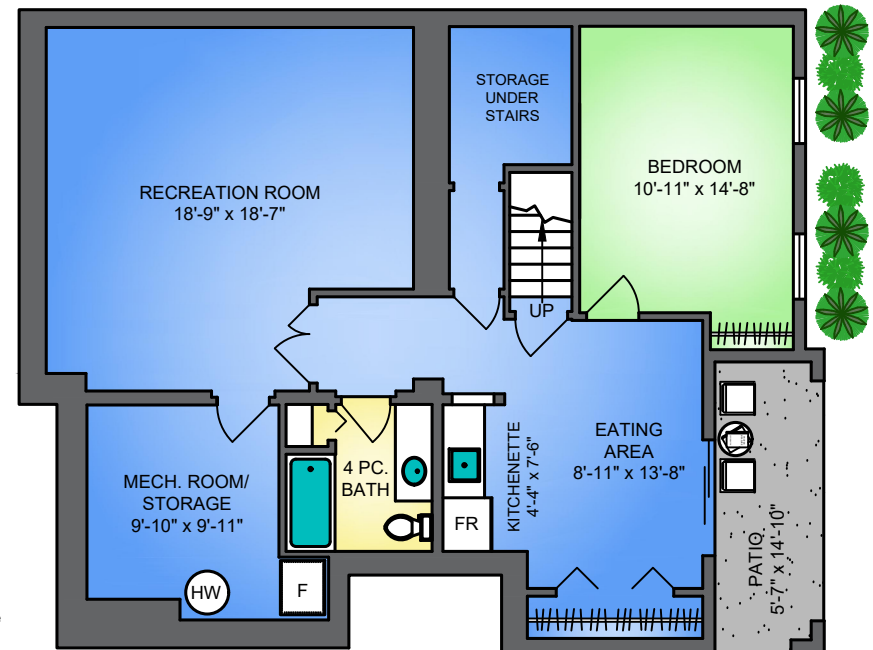

2-915 FORT FRASER RISE,
PORT COQUITLAM
 JANUARY 20, 2026

FOR THE EXCLUSIVE USE OF ROD HAYES.

AREA (SQ. FT.)

FLOOR	FINISHED	GARAGE	DECK / PATIO
MAIN	782	391	91
UPPER	1001		
LOWER	1148		80
TOTAL	2931	391	171

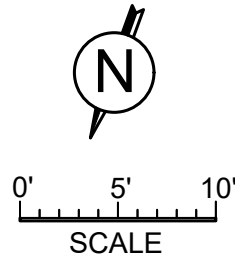

Floor plans are the property of Proper Measure Ltd. and licensed for the exclusive use of the individual named. Unauthorized resale, distribution, or modification is prohibited. Plans are approximate; buyers should verify critical dimensions. E&O insured.