

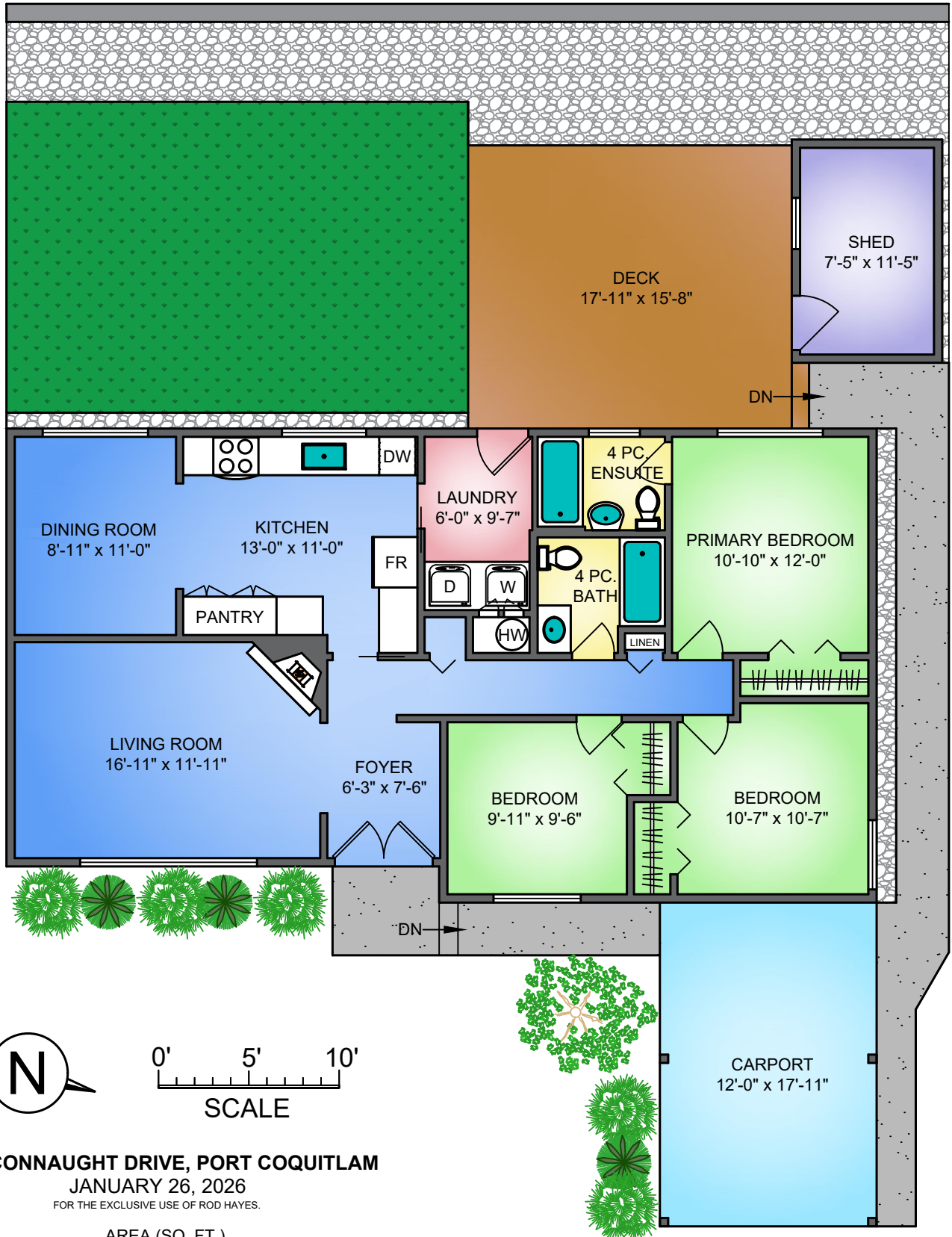

RodRheaRyan.com
Rod Hayes Personal Real Estate Corporation
Royal LePage Sterling Realty

**1668 CONNAUGHT DRIVE,
PORT COQUITLAM**
1216 SQ. FT.
8'0" CEILING



1668 CONNAUGHT DRIVE, PORT COQUITLAM
JANUARY 26, 2026
FOR THE EXCLUSIVE USE OF ROD HAYES.

AREA (SQ. FT.)

FLOOR	FINISHED	CARPORT	SHED	DECK / PATIO
MAIN	1216	215	103	281

Floor plans are the property of Proper Measure Ltd. and licensed for the exclusive use of the individual named. Unauthorized resale, distribution, or modification is prohibited. Plans are approximate; buyers should verify critical dimensions. E&O insured.