

# 1249 ROYAL CT, PORT COQUITLAM

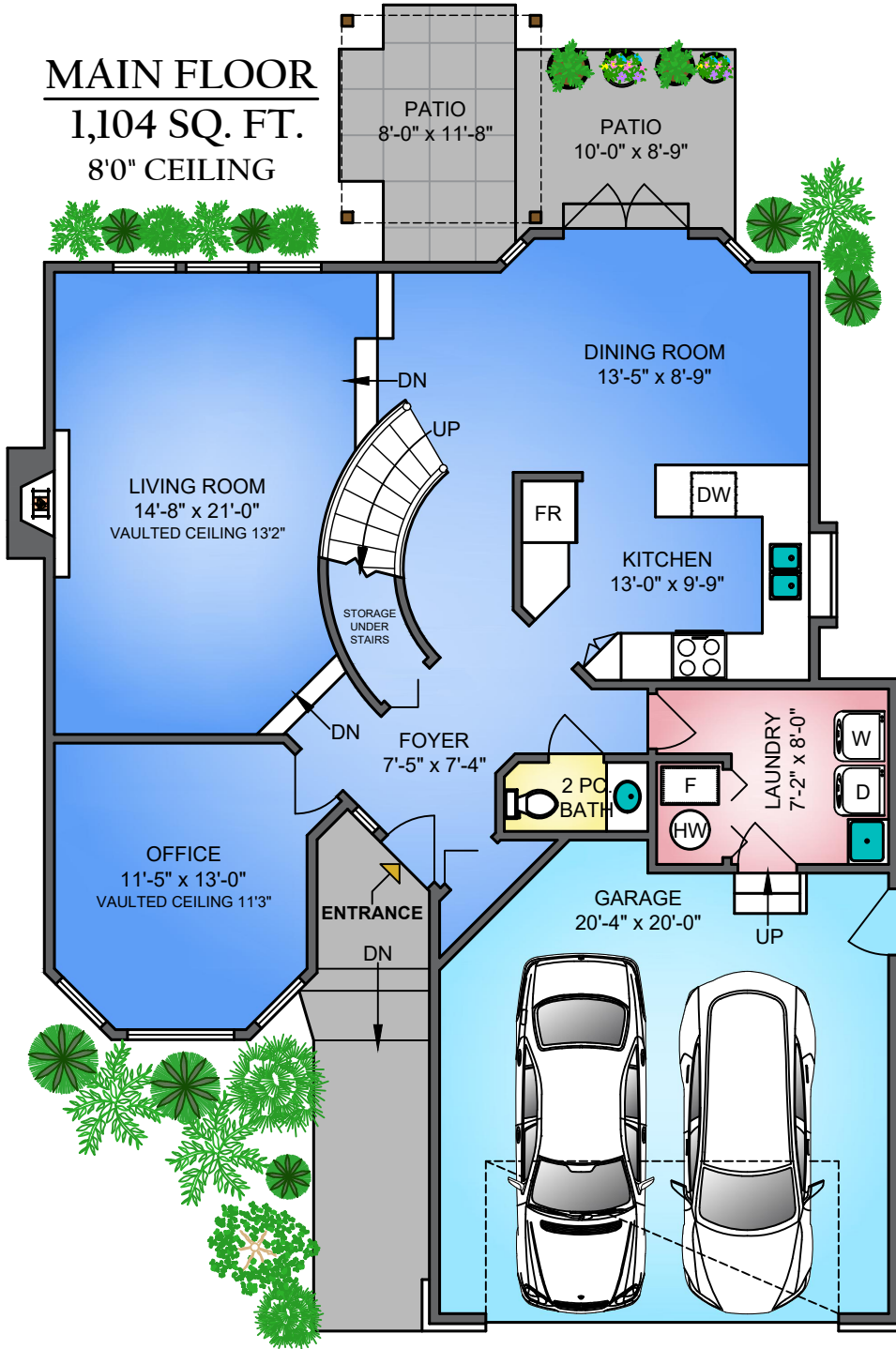

RodRheaRyan.com  
Rod Hayes Personal Real Estate Corporation  
Royal LePage Sterling Realty

## MAIN FLOOR 1,104 SQ. FT. 8'0" CEILING



## UPPER FLOOR 873 SQ. FT. 8'0" CEILING

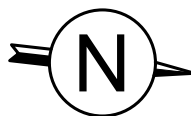
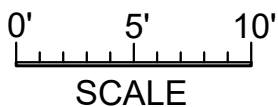
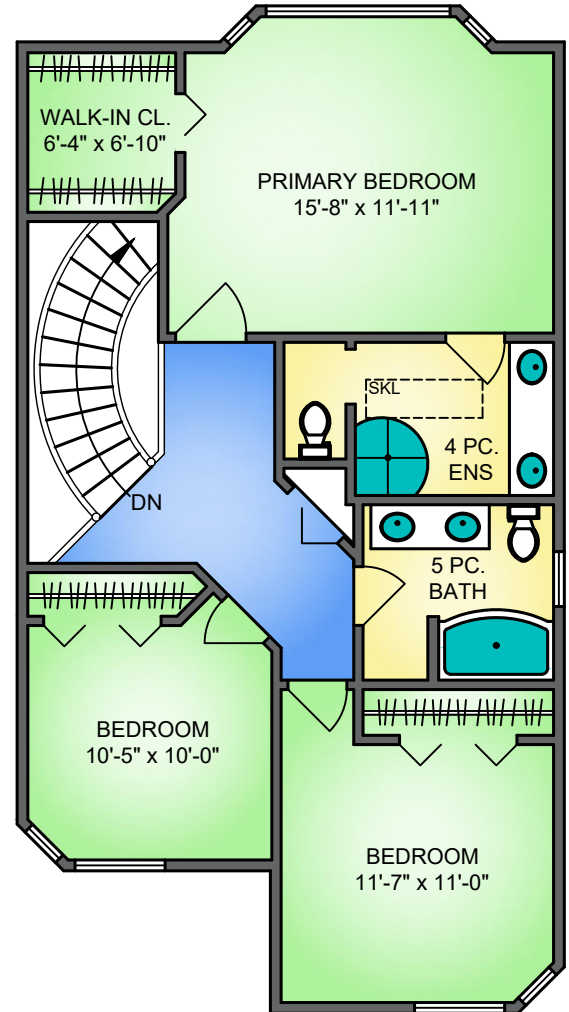

**PROPER MEASURE**  
FROM PRECISION TO PERFECTION  
604-786-4191  
jeff@propermeasure.com  
www.propermeasure.com

1249 ROYAL CT, PORT COQUITLAM  
APRIL 27, 2026  
FOR THE EXCLUSIVE USE OF ROD HAYES.

FLOOR	FINISHED	GARAGE	DECK / PATIO
MAIN	1104	430	163
UPPER	873		
<b>TOTAL</b>	<b>1977</b>	<b>430</b>	<b>163</b>

Floor plans are the property of Proper Measure Ltd. and licensed for the exclusive use of the individual named. Unauthorized resale, distribution, or modification is prohibited. Plans are approximate; buyers should verify critical dimensions. E&O insured.