

16055 FRASER HIGHWAY,  
SURREY, B.C.

# FLEETWOOD MEWS

## SECOND FLOOR

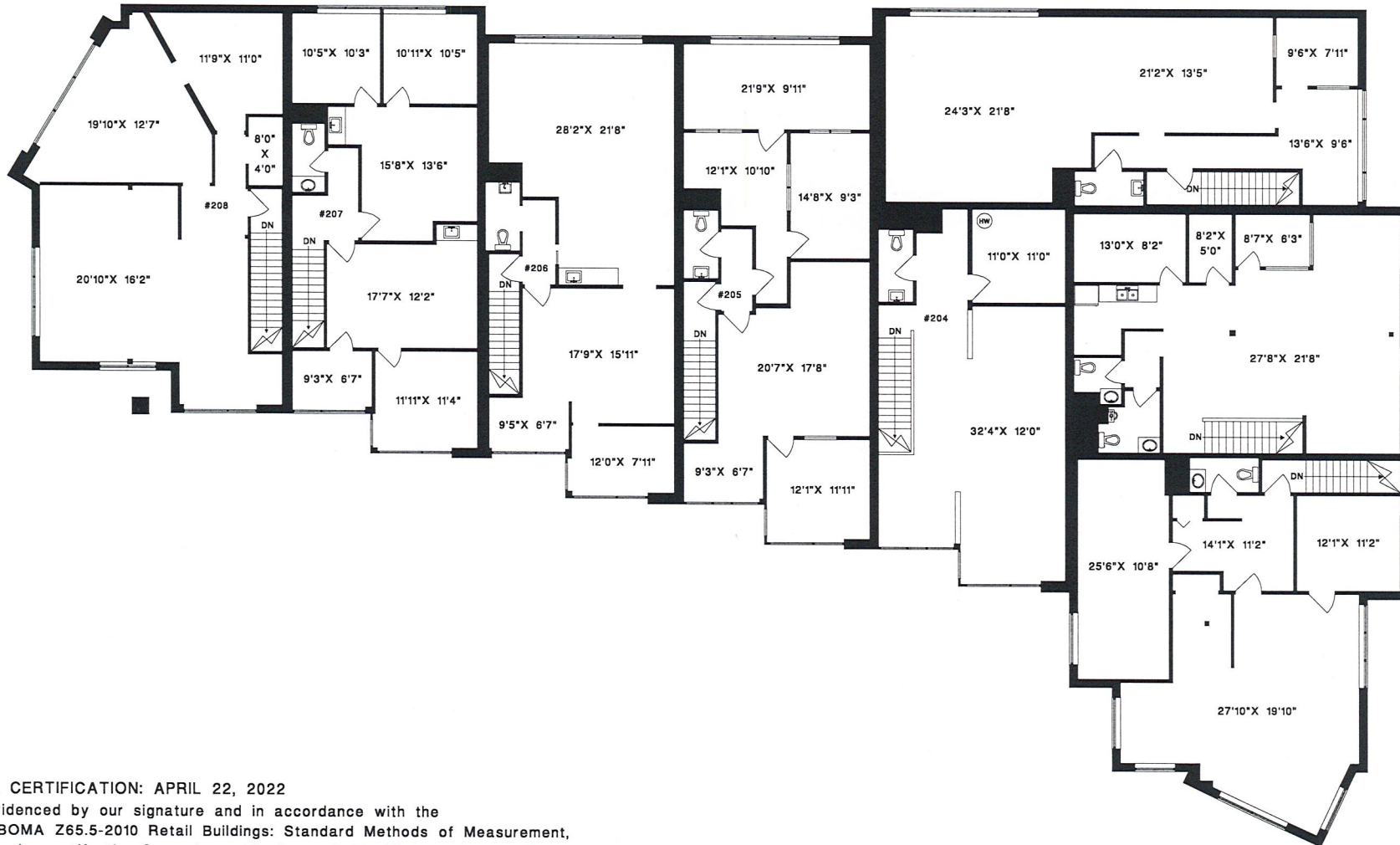

AREA CERTIFICATION: APRIL 22, 2022

As evidenced by our signature and in accordance with the ANSI/BOMA Z65.5-2010 Retail Buildings: Standard Methods of Measurement, we hereby certify the Gross Leasable Area of this Floor to be 9,864 Square Feet.

*CRAIG W. NICHOLS*  
MEASURE MASTERS



1' 5' 10'  
SCALE

DRAWN BY: CN  
DATE: APRIL 2022  
REVISED:

**M** MEASURE MASTERS  
SURREY/WHITE ROCK  
(604) 539-0285  
surrey@measuremasters.ca

16055 FRASER HIGHWAY,  
SURREY, B.C.

FLEETWOOD MEWS

SECOND FLOOR

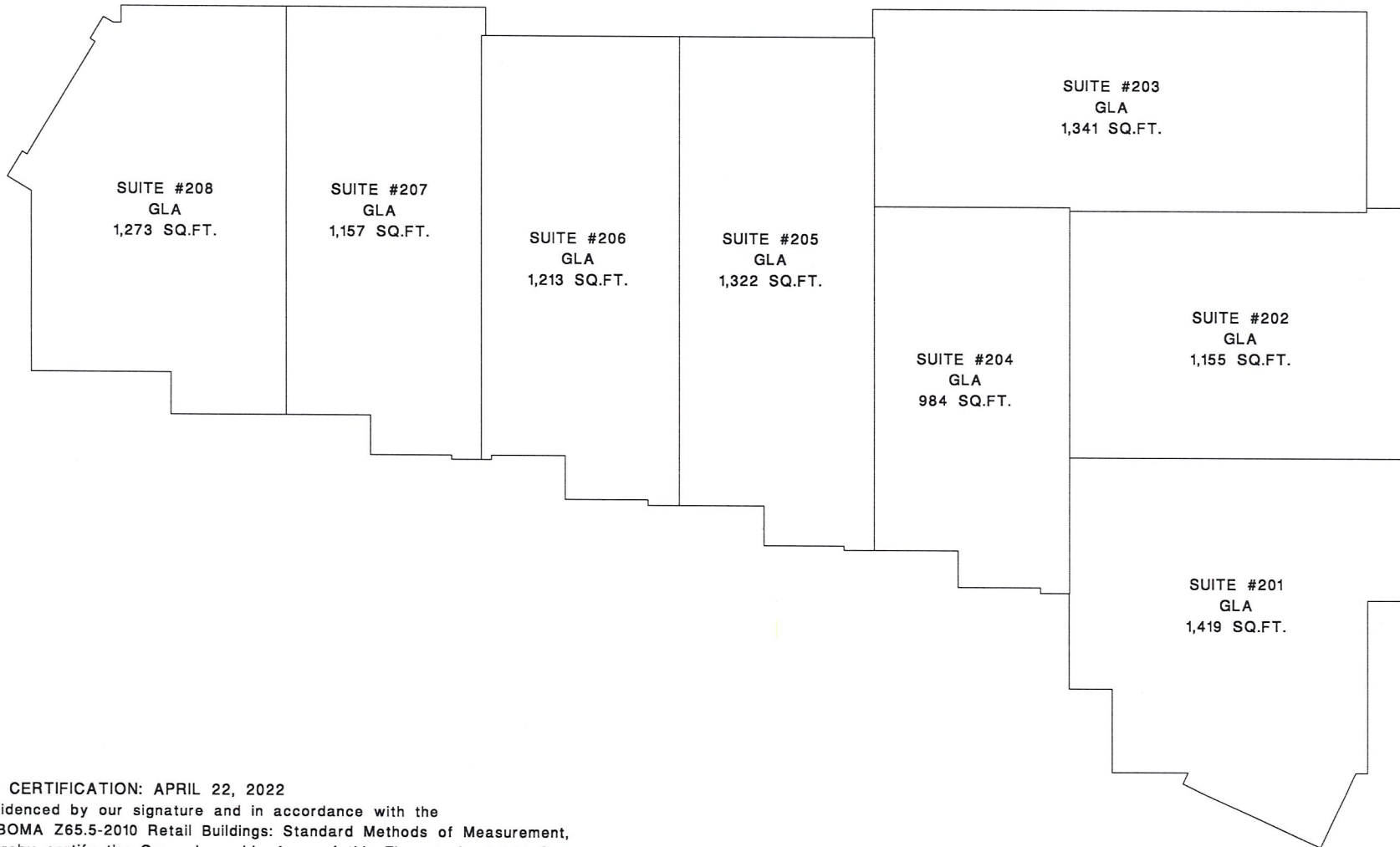

AREA CERTIFICATION: APRIL 22, 2022

As evidenced by our signature and in accordance with the  
ANSI/BOMA Z65.5-2010 Retail Buildings: Standard Methods of Measurement,  
we hereby certify the Gross Leasable Area of this Floor to be 9,864 Square Feet.

  
CRAIG W. NICHOLS  
MEASURE MASTERS



1' 5' 10'  
SCALE

DRAWN BY: CN  
DATE: APRIL 2022  
REVISED:

 MEASURE MASTERS  
SURREY/WHITE ROCK  
(604) 539-0285  
surrey@measuremasters.ca

16055 FRASER HIGHWAY,  
SURREY, B.C.

# FLEETWOOD MEWS

## SECOND FLOOR

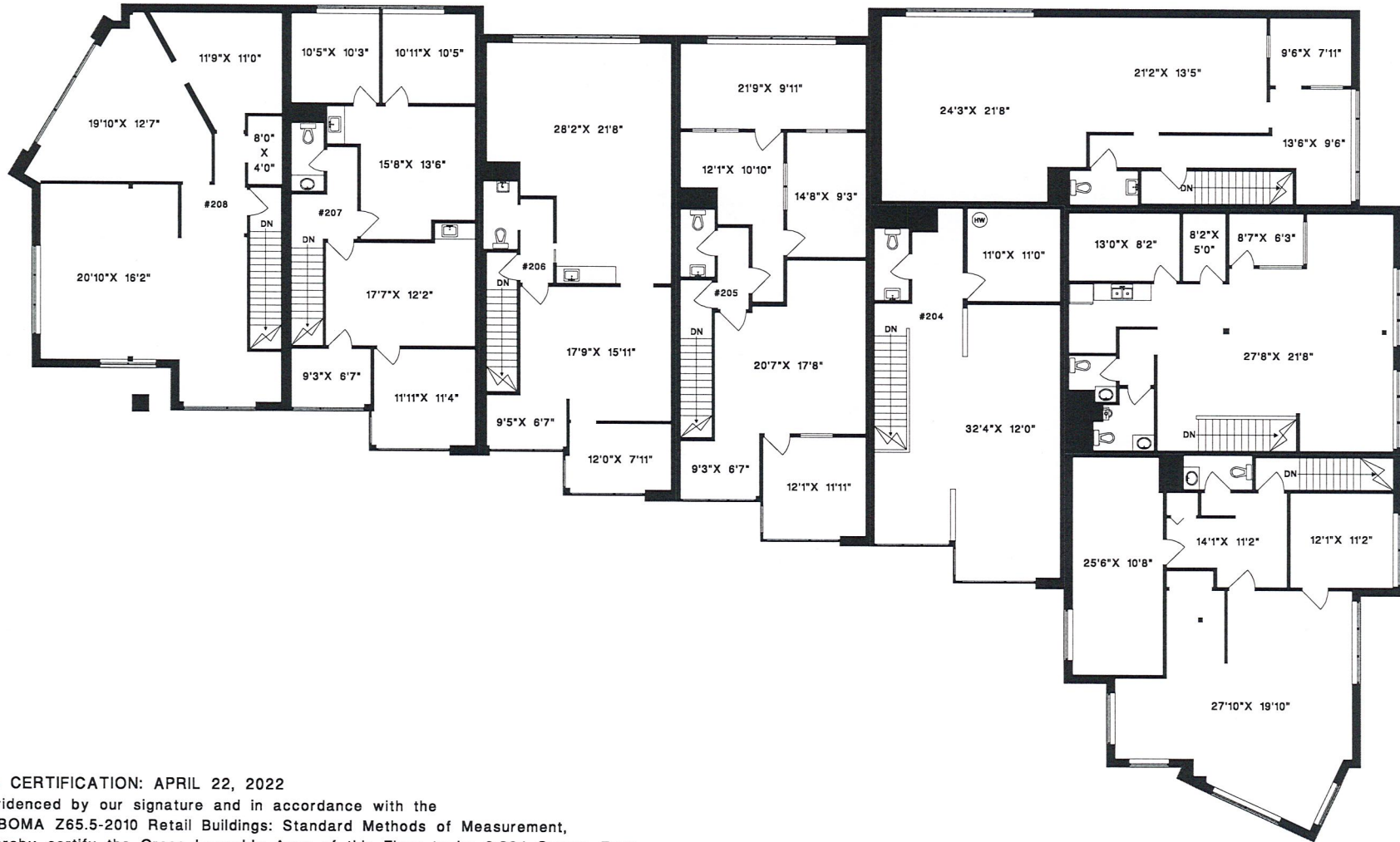

AREA CERTIFICATION: APRIL 22, 2022

As evidenced by our signature and in accordance with the ANSI/BOMA Z65.5-2010 Retail Buildings: Standard Methods of Measurement, we hereby certify the Gross Leasable Area of this Floor to be 9,864 Square Feet.

*CRAIG W. NICHOLS*  
MEASURE MASTERS



1' 5' 10'  
SCALE

DRAWN BY: CN  
DATE: APRIL 2022  
REVISED:

**MEASURE MASTERS**  
SURREY/WHITE ROCK  
(604) 539-0285  
surrey@measuremasters.ca