REFERENCE No. 331-M8

331-M87
6-14-482

PLAN OF SURVEY OF PART OF GLENVIEW AVENUE, REGISTERED PLAN M-87, LAND TITLES DIVISION OF TORONTO AND YORK (No. 66), CITY OF TORONTO, MUNICIPALITY OF METROPOLITAN TORONTO.

SCALE: 1" = 20'

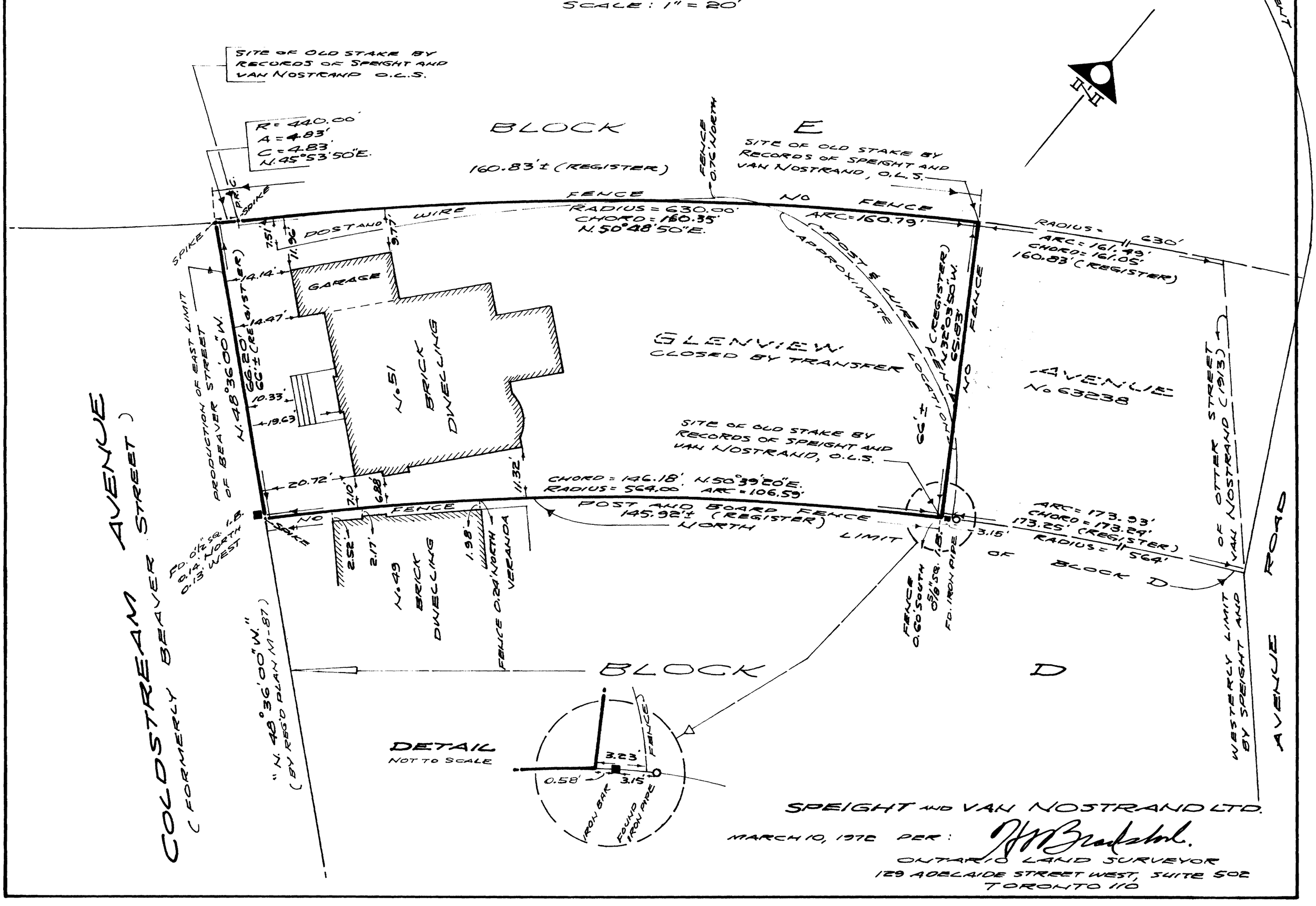

SPEIGHT AND VAN NOSTRAND LTD.

MARCH 10, 1972 PER: J. J. Bradshaw

ONTARIO LAND SURVEYOR
129 ADELAIDE STREET WEST, SUITE 502
TORONTO 110