

Plan shewing
Premises No 83 Lynnwood Ave.
LOT 29, REG^d PLAN 810-YORK-

- TORONTO -
Scale 16^{ft} = 1ⁱⁿ

LYNNWOOD (formerly Humbolt Ave) AVE.

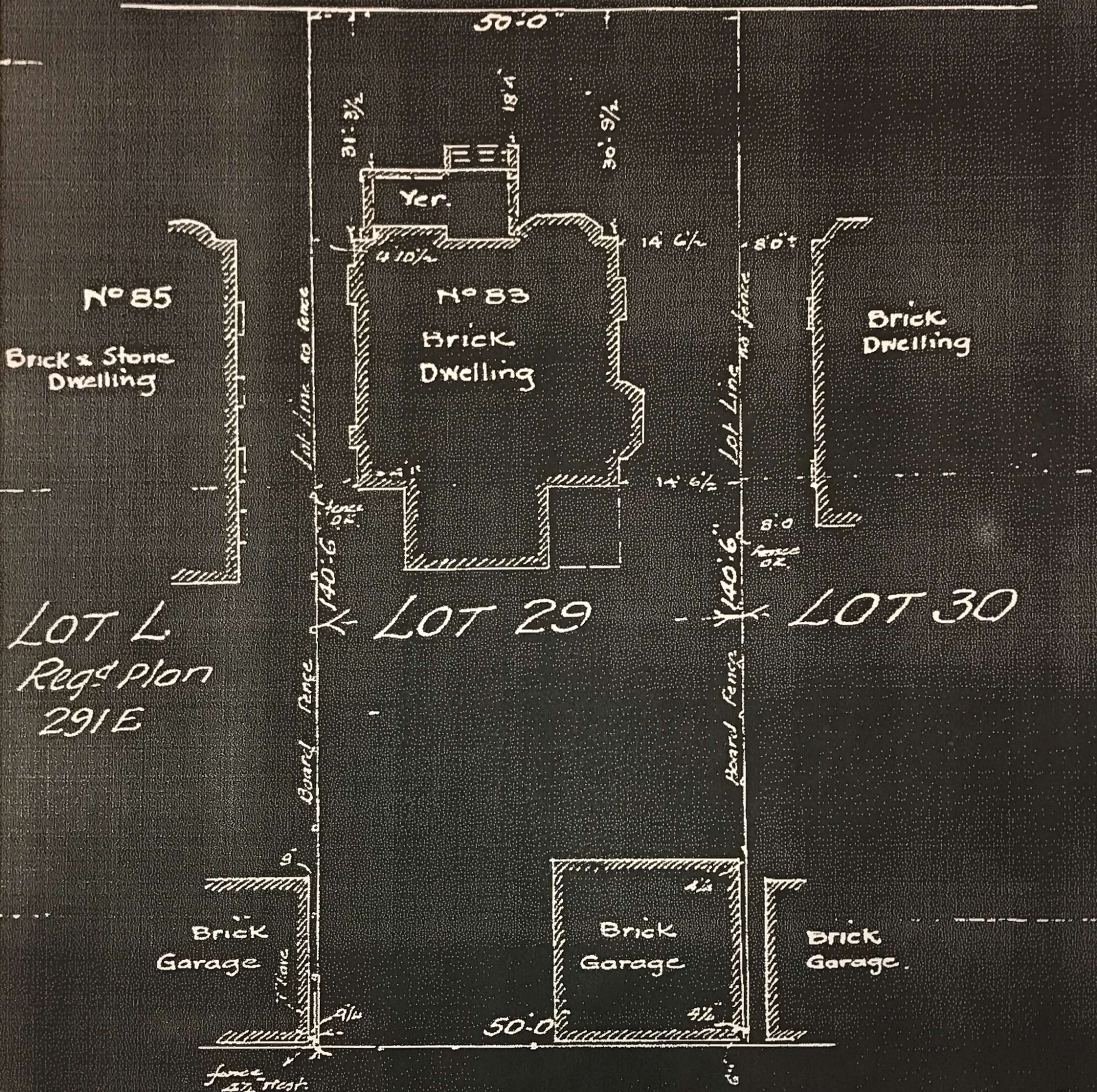

J. T. Eastwood Esq
11 Jordan St
Toronto

Spight Van Nostrand Ward & Anderson
Surveyors
465 Bay St
Toronto
Nov 4-1935