Jesse Williamson

Personal Real Estate Corporation

604.754.0678 jesse@thewilliamsons.ca

www.thewilliamsons.ca

1040 Lillooet Road, North Vancouver

5 bedrooms + 3 1/2 bathrooms

Lower Floor:	879 sq.ft.
Main Floor:	889 sq.ft.
Upper Floor:	988 sq.ft.
Total Interior:	**2,756 sq.ft.**

Exterior Living:	594 sq.ft.
Carport:	336 sq.ft.
Storage:	83 sq.ft.

Lower Floor -879 sq.ft.
Ceiling height - 7′ 8″

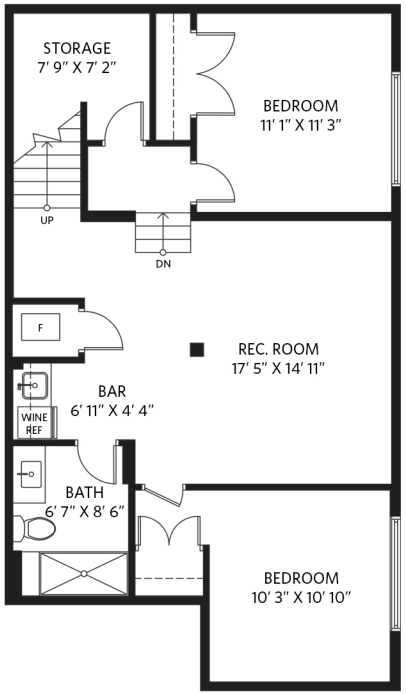

Main Floor - 889 sq.ft.
Ceiling height - 8′ 0″ to 10′ 1″

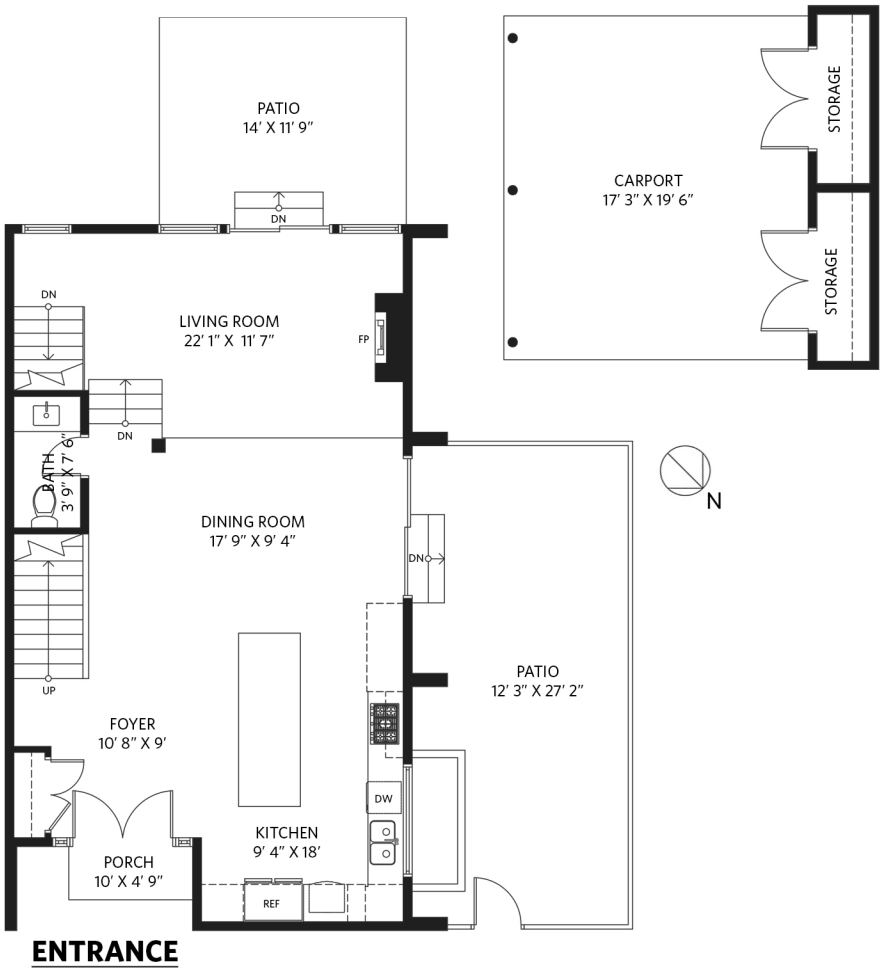

Upper Floor - 988 sq.ft.
Ceiling height - 8′ 0″

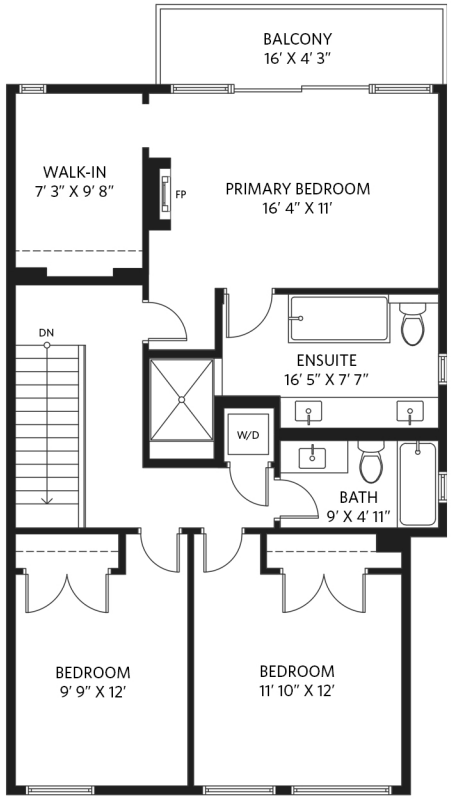

ROYAL LEPAGE Sussex

www.OPTIMUMFLOORPLANS.com 2D & 3D Floor Plans 604-729-5033

OPTIMUM FLOOR PLAN DESIGNS

Floor plan measurements, dimensions, square footage, existing structures & features are approximations and for illustrative purposes only. We make no guarantee, warranrepresentation, expressed or implied, as to the accuracy and completeness of this rendering. Independent verification is recommended. E&O Insured for $1,000,000