

MAIN FLOOR
1549 SQ. FT.
8'-0" CEILING

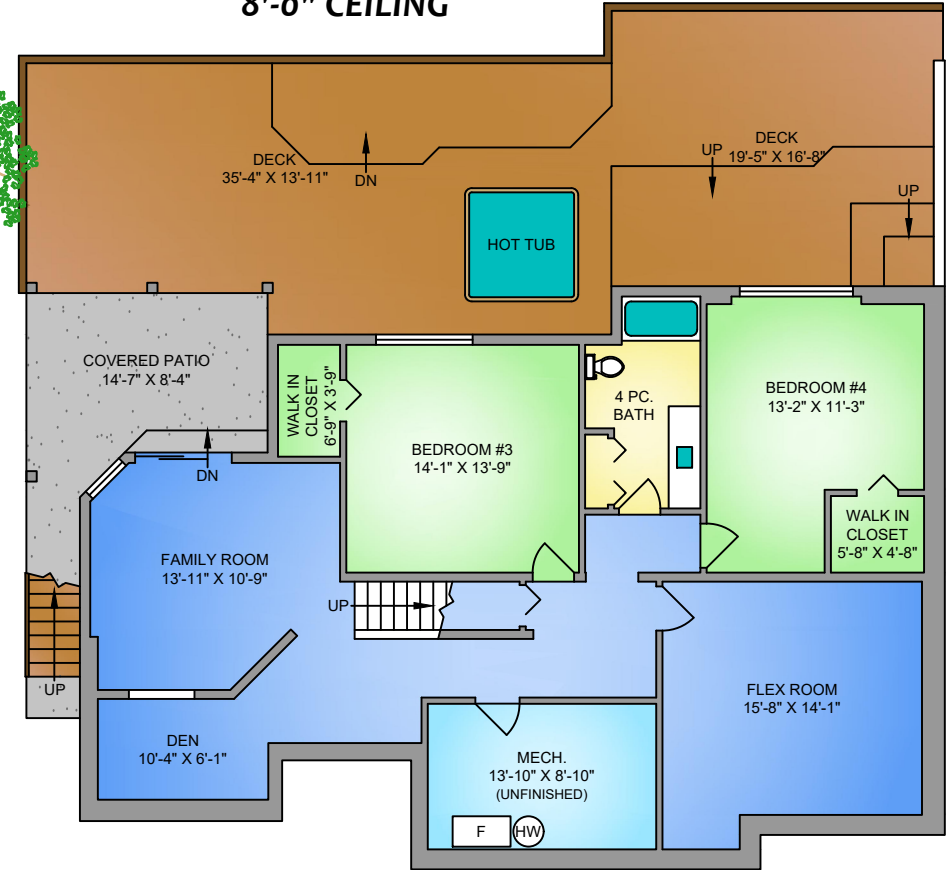

LOWER FLOOR
1549 SQ. FT.
8'-0" CEILING



NORTH

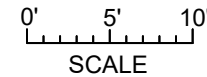

3370 REDDEN ROAD

APRIL 7, 2026

This floor plan has been laser measured and drafted by a professional Drafting Technician using AutoCAD software. ANSI Z765-2021 Method for Single-Family Residential Buildings used in calculating Area. Private resale or modification of this copyrighted document to a third party by any individual or entity, other than the original creator is strictly prohibited. Plans may not be 100% accurate. Buyer must verify any critical measurement.

FLOOR	AREA (SQ. FT.)			
	FINISHED	UNFINISHED	GARAGE	DECK / PATIO
MAIN	1549	-	448	185
LOWER	1406	143	-	1007
TOTAL	2955	143	448	1192