

**MAIN FLOOR**  
**1331 SQ. FT.**

+ 170 SQ. FT. SUNROOM

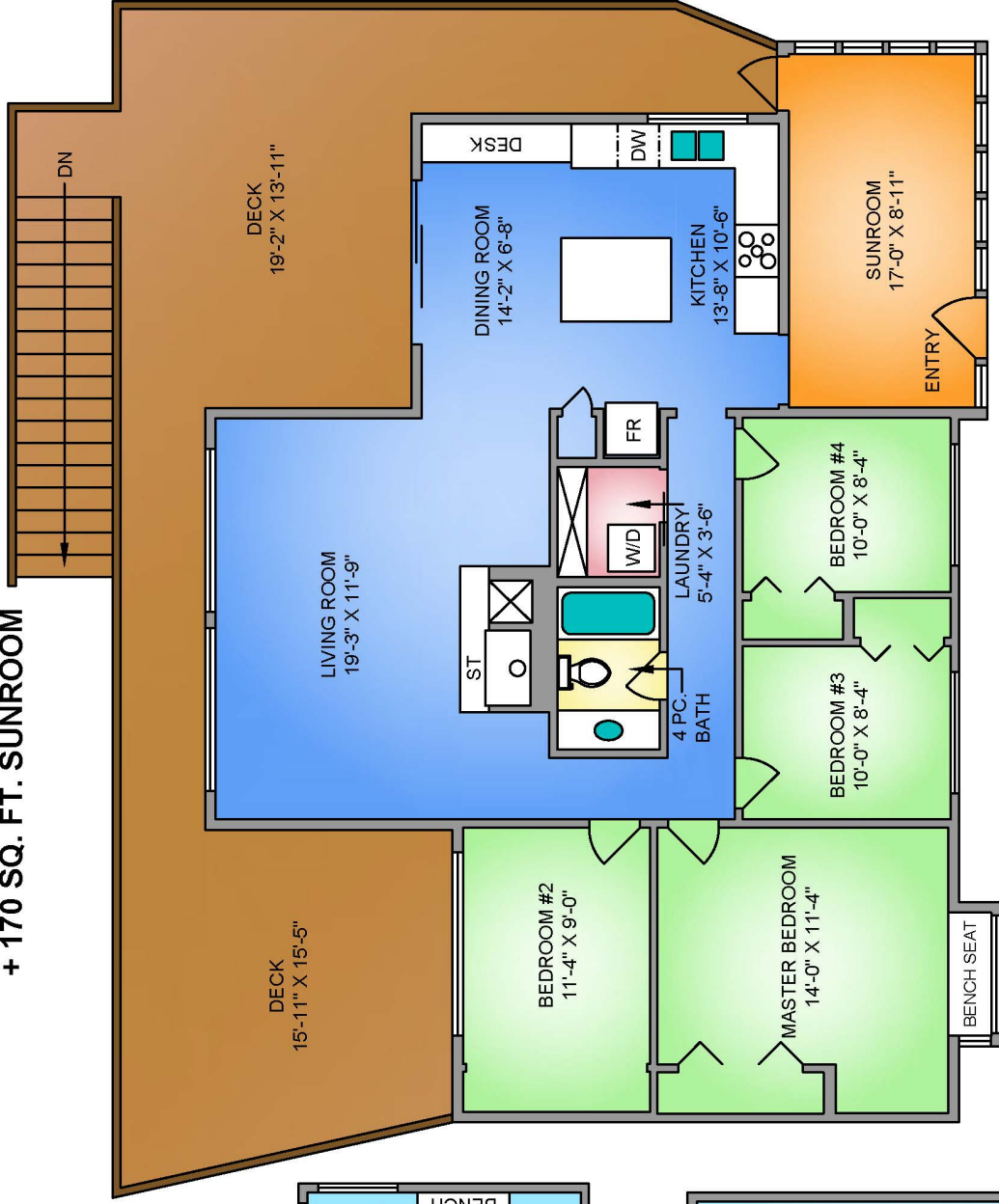

**STUDIO/BONUS**

**280 SQ. FT.**

+ 197 SQ. FT. UNFINISHED  
9'-0" CEILING

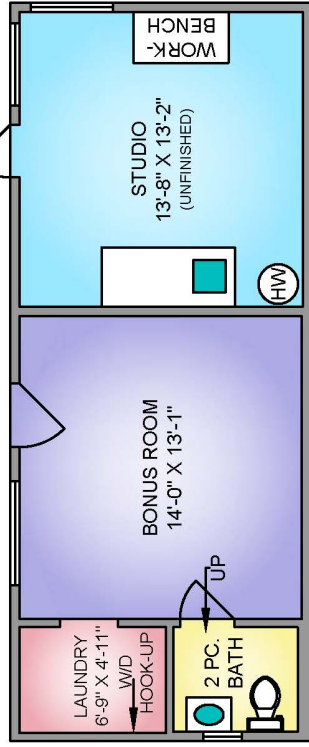

**GARAGE**  
**337 SQ. FT.**  
11'-3" VAULTED CEILING

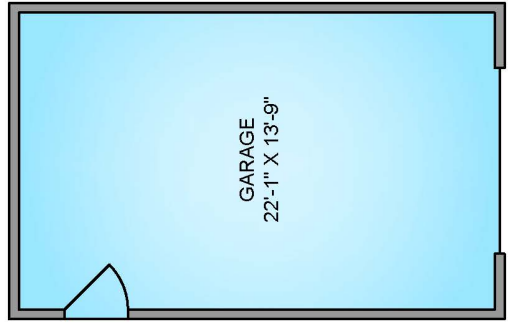

NORTH

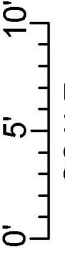

SCALE

1510 HAIDA WAY  
NOVEMBER 23, 2018  
Prepared by PROPER MEASURE MID ISLAND for the exclusive use of ALICIA TODD  
Plans may not be 100% accurate. Buyer must verify any critical measurement.  
Private resale or modification of floor plans to a third party by any individual or entity other than Proper Measure Mid Island is strictly prohibited

AREA (SQ. FT.)				
FLOOR	FINISHED	UNFINISHED	SUNROOM	DECK / PATIO
MAIN	1331	-	170	678
STUDIO	280	-	197	-
GARAGE	-	-	337	-