

11510 236b St, Maple Ridge, BC

Main Building: Total Exterior Area 2971.92 sq ft

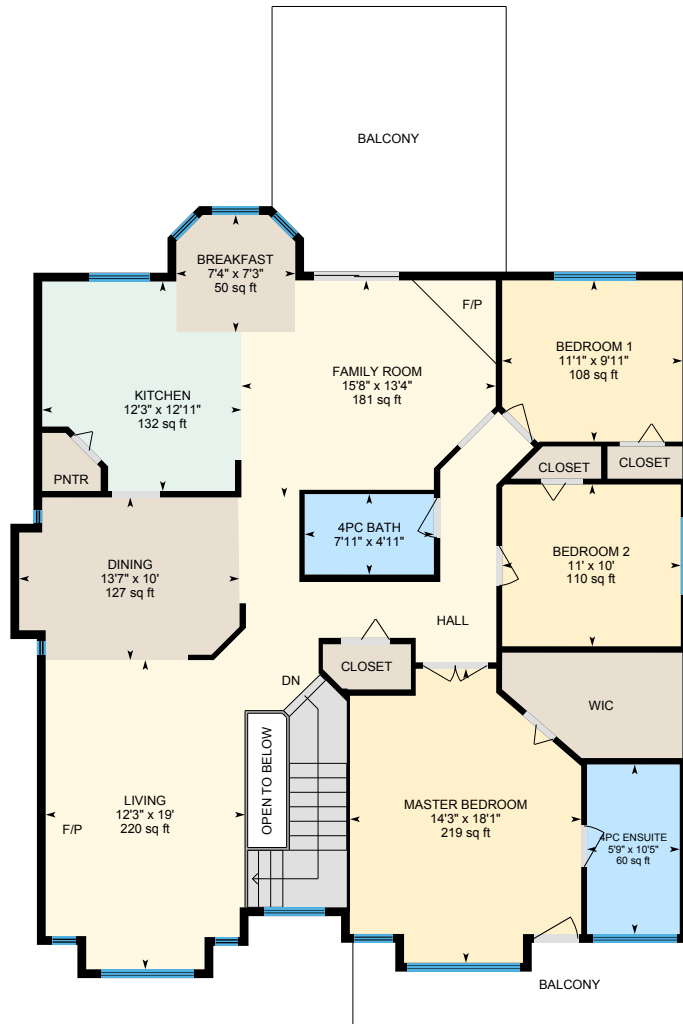

Main Floor
Exterior Area 1711.17 sq ft

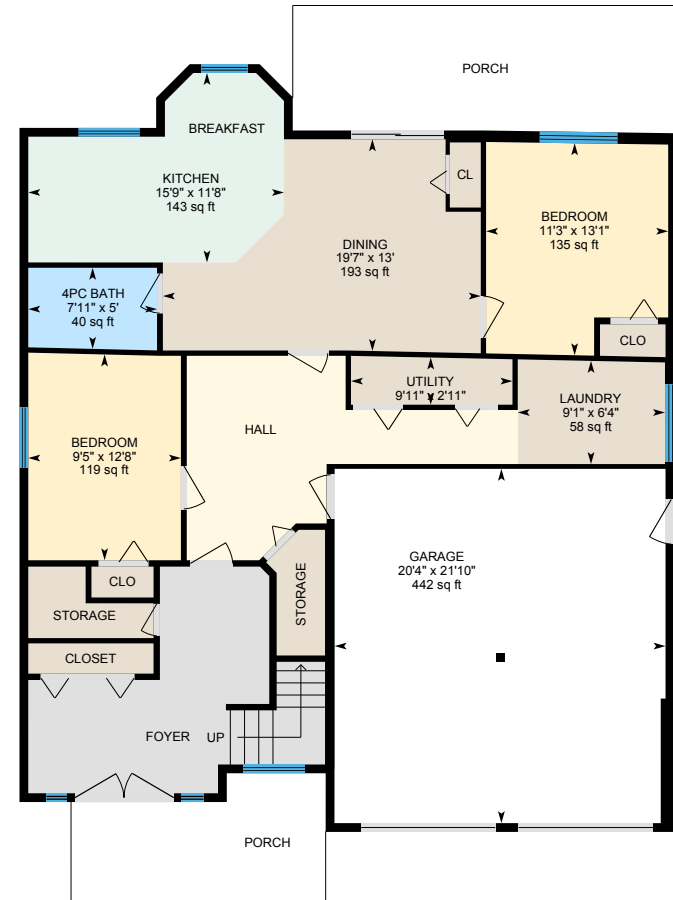

Downstairs
Exterior Area 1260.75 sq ft

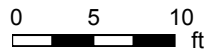

PREPARED: Sep 2021

11510 236b St, Maple Ridge, BC

Main Floor Total Exterior Area 1711.17 sq ft
Total Interior Area 1612.95 sq ft

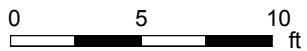
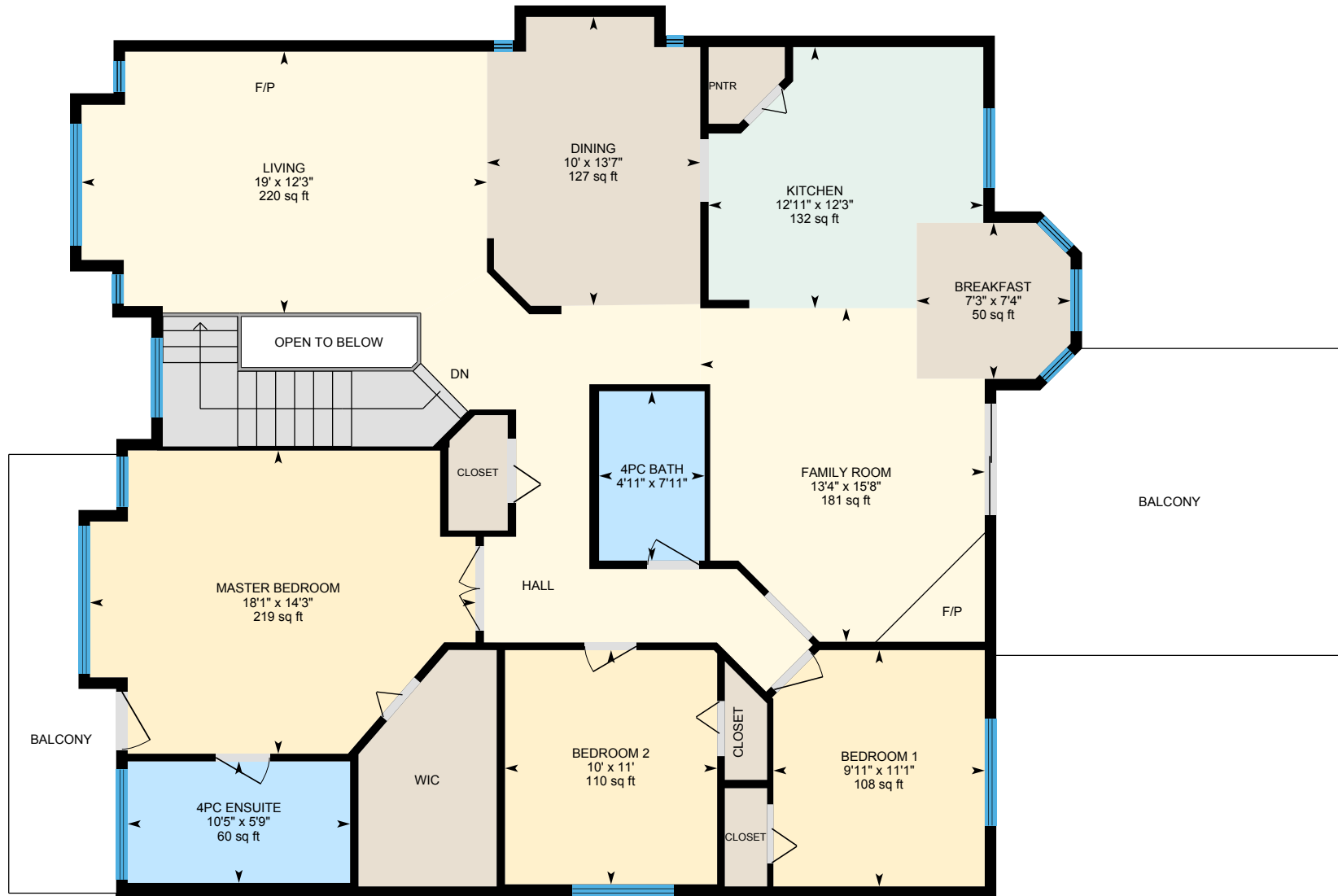

PREPARED: Sep 2021



11510 236b St, Maple Ridge, BC

Downstairs Total Exterior Area 1260.75 sq ft
Total Interior Area 1170.19 sq ft

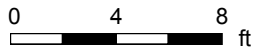
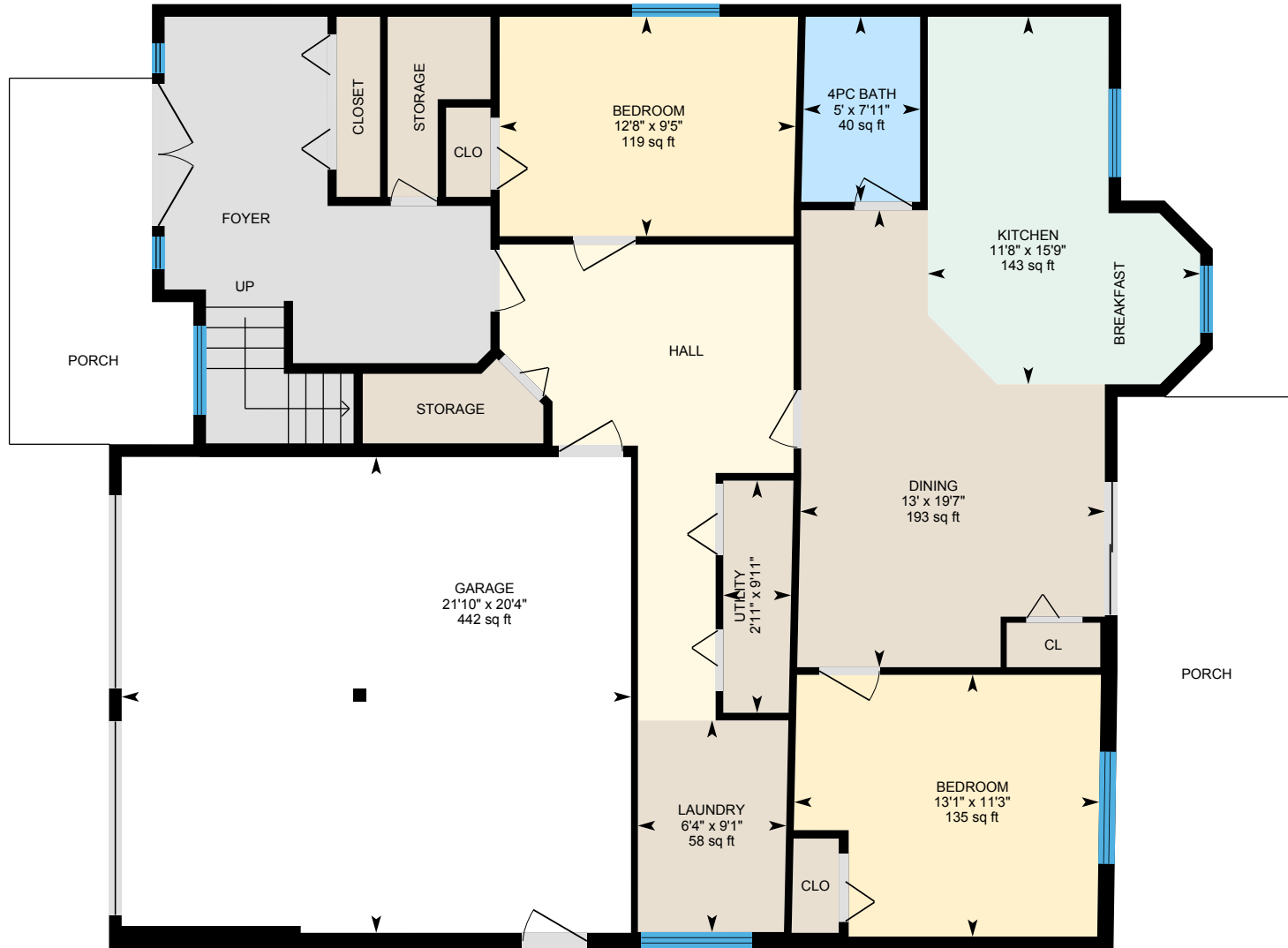

PREPARED: Sep 2021



11510 236b St, Maple Ridge, BC

Property Details

Room Measurements

Only major rooms are listed. Some listed rooms may be excluded from total interior floor area (e.g. garage). Room dimensions are largest length and width; parts of room may be smaller. Room area is not always equal to product of length and width.

Main Building

MAIN FLOOR

4pc Bath: 7'11" x 4'11" | 39 sq ft
4pc Ensuite: 5'9" x 10'5" | 60 sq ft
Bedroom 1: 11'1" x 9'11" | 108 sq ft
Bedroom 2: 11' x 10' | 110 sq ft
Breakfast: 7'4" x 7'3" | 50 sq ft
Dining: 13'7" x 10' | 127 sq ft
Family Room : 15'8" x 13'4" | 181 sq ft
Kitchen: 12'3" x 12'11" | 132 sq ft
Living: 12'3" x 19' | 220 sq ft
Master Bedroom: 14'3" x 18'1" | 219 sq ft

DOWNSTAIRS

4pc Bath: 7'11" x 5' | 40 sq ft
Bedroom: 11'3" x 13'1" | 135 sq ft
Bedroom: 9'5" x 12'8" | 119 sq ft
Dining: 19'7" x 13' | 193 sq ft
Garage: 20'4" x 21'10" | 442 sq ft
Kitchen: 15'9" x 11'8" | 143 sq ft
Laundry: 9'1" x 6'4" | 58 sq ft
Utility: 9'11" x 2'11"

Floor Area Information

Floor areas include footprint area of interior walls. All displayed floor areas are rounded to two decimal places. Total area is computed before rounding and may not equal to sum of displayed floor areas.

Main Building

MAIN FLOOR

Interior Area: 1612.95 sq ft
Excluded Area: 19.78 sq ft
Perimeter Wall Length: 181 ft
Perimeter Wall Thickness: 6.5 in
Exterior Area: 1711.17 sq ft

DOWNSTAIRS

Interior Area: 1170.19 sq ft
Excluded Area: 442.20 sq ft
Perimeter Wall Length: 167 ft
Perimeter Wall Thickness: 6.5 in
Exterior Area: 1260.75 sq ft

Total Floor Area

Main Building Interior: 2783.14 sq ft
Main Building Excluded: 461.98 sq ft
Main Building Exterior: 2971.92 sq ft

11510 236b St, Maple Ridge, BC

iGUIDE Method of Measurement

Definitions

Interior Area is a per floor calculation, made by measuring to the inside surface of the exterior walls.

Excluded Area is a sum of interior areas of all rooms (measured to the inside surface of room walls) that are excluded from the Interior Area for a floor. Prescribed area exclusions can vary from region to region. Examples of exclusions are spaces open to below, garages, cold cellars, crawl and reduced height spaces, non-enclosed open spaces, such as decks and balconies.

The footprint of all interior walls and staircases is typically included in the reported Interior Area for a floor. The iGUIDE PDF floor plans use color to highlight all included areas. All excluded areas are shown white.

Exterior Area is a per floor calculation, made by measuring to the outside surface of the exterior walls, see below for calculation details.

Grade is the ground level at the perimeter of the exterior finished surface of a house. A floor is considered to be above grade if its floor level is everywhere above grade.

Total Interior Area is the sum of all Interior Areas.

Total Excluded Area is the sum of all Excluded Areas.

Total Exterior Area is the sum of all Exterior Areas.

Unfinished Area is the sum of interior areas of all unfinished rooms (measured to the inside surface of room walls).

Finished Area is Exterior Area minus Unfinished Area. Finished Area includes the footprint of interior and exterior walls.

iGUIDE Exterior Area Calculation

Exterior Area = [Perimeter Wall Thickness] x [Perimeter Wall Length] + [Interior Area]

Notes

A. **Perimeter Wall Thickness** is an independent measurement taken from the property, typically, at the main entrance. Considerations are not made for varying wall thickness around the perimeter.

B. **Perimeter Wall Length** is the sum of lengths of all exterior wall segments on a particular floor. When used to calculate Total Exterior Area Above Grade based on Total Interior Area Above Grade, it is the sum of perimeter wall lengths of all floors above grade.

Disclaimer

All dimensions and floor areas must be considered approximate and are subject to independent verification.