

MAIN FLOOR

1,219 SQ. FT.

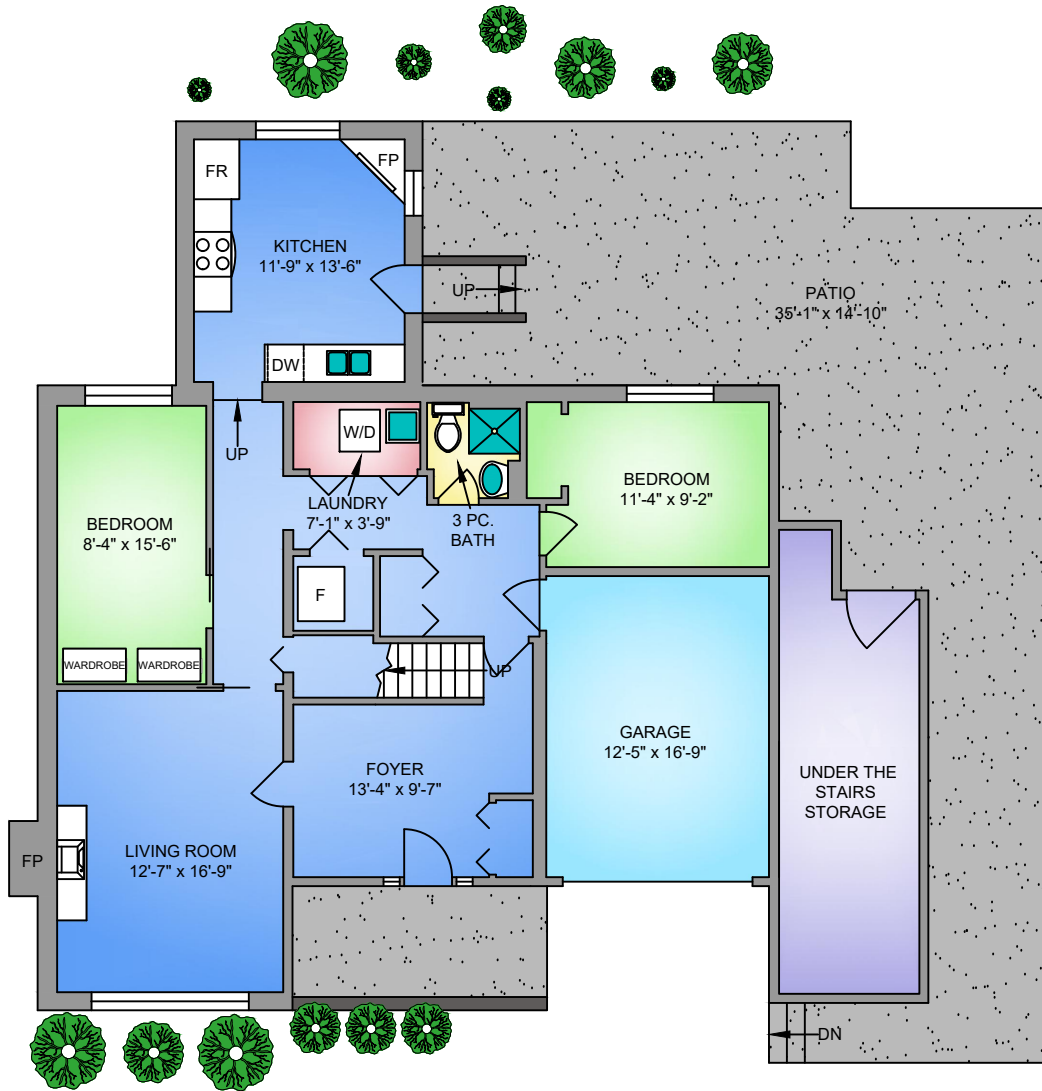

UPPER FLOOR

1,256 SQ. FT.

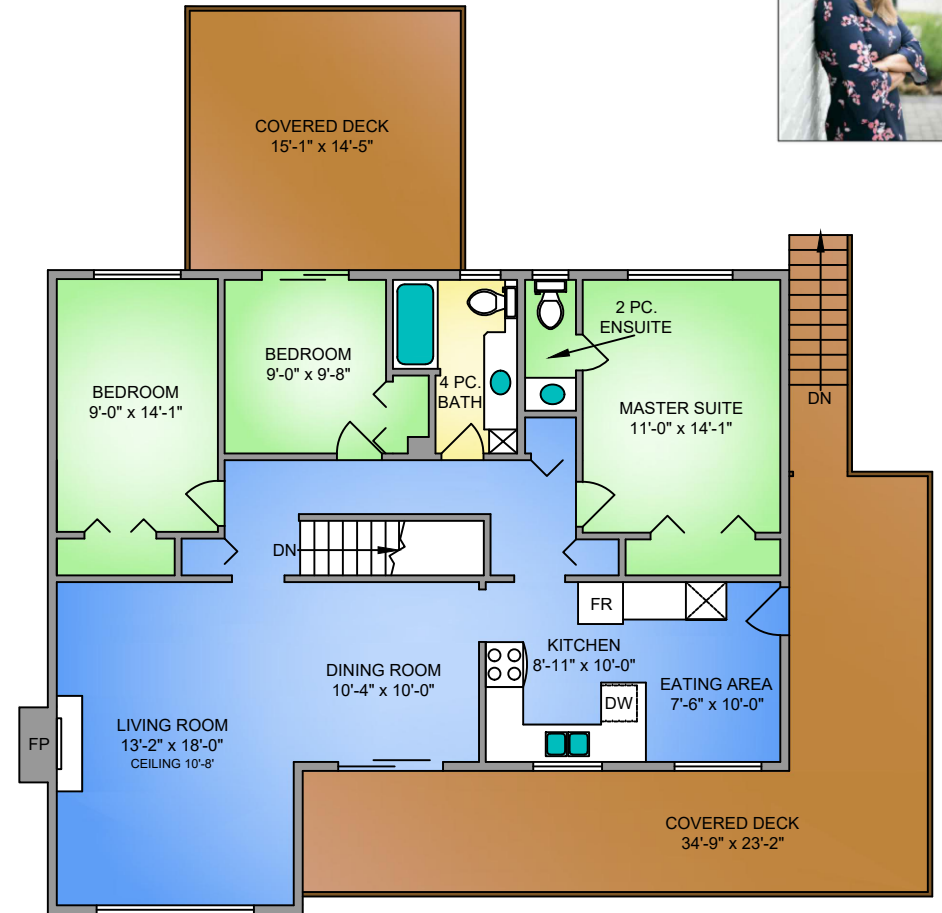

SIGRID WILCOX
REAL ESTATE



NORTH

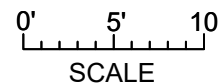
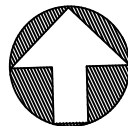

1071 GLADE COURT, PORT COQUITLAM FEBRUARY 9, 2018 PREPARED BY PROPER MEASURE - MR. FOR THE EXCLUSIVE USE OF SIGRID WILCOX. PLANS MAY NOT BE 100% ACCURATE, IF CRITICAL BUYER TO VERIFY.			
FLOOR	AREA (SQ. FT.)		
	FINISHED	GARAGE	DECK / PATIO
UPPER	1,256	-	579
MAIN	1,219	222	727
TOTAL	2,475	222	1,306